FLYING
STANDARD
FIVE SEATERS.
With 10 h.p. ENGINE £295
With 12 h.p. ENGINE £310
IN STOCK.
McENTAGARTS, Duke St., Dublin

Leabharlann Náisiúnta
NATIONAL LIBRARY
OF IRELAND

The Irish Times
CITY EDITION

PRICE TWOPENCE. DUBLIN, WEDNESDAY, FEBRUARY 3, 1937. VOL. LXXIX. NO. 24,826.

FERGUSON FOR FORDS.
134/5 LR. BAGGOT ST., DUBLIN.

Special Bargains in This Season's SILVER FOXES
Prices from 8½ Gns.
BARNARDO'S

Births, Marriages, and Deaths (which in all cases must be authenticated), 3 lines, 2/6; each additional line, 1/0.

Irish Times 'Phone Numbers. — Dublin — 23062; Cork—1506; Limerick—472; Belfast—21787; London — Central 4350; Belfast Office — 13 Donegall Street; London Office — 59 Fleet Street.

BIRTH.

THOMPSON—January 29, 1937, to Marjorie, wife of Frank Thompson, Temple Gardens, Ballintemple, Cork, a daughter (Barbara).

MARRIAGES.

HALL and EAGAR—January 25, 1937, at Christ Church, Bray, by the Rev. A. C. Kennedy, B.A., Isaac, sixth son of Mr. and Mrs. Hall, Tomnahely House, Castletown, Inch, County Wexford, to Harriette Kathleen, daughter of the late Mr. and Mrs. George Eagar, Inch, County Wexford.

O'REILLY and DUNNE—January 20, 1937, at Church of Our Lady of the Rosary, Harold's Cross, by Rev. P. Crean, C.C., assisted by Rev. J. Mulderry, Manor Kilbride, Jack, only son of the late James W. O'Reilly and Mrs. A. O'Reilly, Marathon, St. Alban's Park, Sydney Parade, to Phyllis, third daughter of Mr. and Mrs. P. R. Dunne, 3 Mount Harold terrace, Leinster road, Rathmines.

DEATHS.

BERRILL—February 2, 1937, at her residence, Hand street, Drogheda, Teresa Berrill, R.I.P. Interment took place in St. Peter's Cemetery yesterday (Tuesday).

BOWER—February 2, 1937, at his residence, Smithfield, Ballybrack, Thomas Warbrook, only son of the late George and Ellen Bower. Deeply regretted. Service at Ballybrack Church to-morrow (Thursday) at 9.30 a.m., thence to Dean's Grange Cemetery. No flowers.

BOWLES—February 2, 1937, suddenly, at his residence, Clonlea, Dundrum, County Dublin, Eastwood Robert, M.A. (T.C.D.), son of the late Ven. Archdeacon Bowles, Rector of Nenagh, and son of Messrs. Bowles and French. Funeral private. No flowers, by request.

BYRNE—February 2, 1937, at 96 Lower Leeson street, Mrs. Elizabeth Byrne, late of Medical Hall, Arklow. R.I.P. Funeral to-morrow (Thursday), February 4th, after 10 a.m. Mass in St. Vincent's Hospital, for New Cemetery, Arklow, arriving at Ferrybank at 1 p.m.

CLEARY—February 1, 1937, at his residence, Balgriffin, Streamstown, Richard G. Cleary. Deeply regretted by his sorrowing wife and family. R.I.P. Office and High Mass in Ballymore at 10.30 (this Wednesday) morning. Funeral same day at 3 o'clock from Boher Church to Walshestown Cemetery.

CLINCH—February 1, 1937, suddenly, Andrew D. Clinch, M.D., of 35 Raglan road, Dublin. R.I.P. Funeral (private). At 9 o'clock Requiem Mass at St. Mary's, Haddington road, to-morrow (Thursday) morning, 4th inst.

COLLINS—February 2, 1937, after a brief illness, at his residence, Sheenlis, 26 Beach road, Sandymount, Dublin, William St. John Collins, R.I.P. Funeral (by motor), after 10 o'clock Mass, to-morrow (Thursday) morning at Star of the Sea Church, Sandymount, to Glasnevin.

FLOWER—February 2, 1937, at Killenbore, Colehill, County Longford, Sarah Alice, dearly-loved wife of John Flower. "Peace, perfect peace." Funeral to-morrow (Thursday) at 12 o'clock to Fordney.

HAYES—January 20, 1937, at Nursing Home, Thames Ditton, Surrey, Alice Maud, widow of Rev. Richard Thomas Hayes, M.A., formerly Rector of Mogourney, County Cork, in her 85th year.

McCAIG—February 2, 1937, at his residence, 4 Sandymount road, and late of Templepatrick, Alexander, late ex-Inspector D.M. Police, dearly-beloved husband of Emily McCaig. Deeply regretted by his sorrowing wife, sons, and daughters. "Safe in the arms of Jesus." Service at St. Matthew's Church, Irishtown, 10 a.m. Funeral (private) to-morrow (Thursday).

MAGEE—February 1, 1937, at his residence, Porch Fields, Trim, County Meath, Henry William, son of the late J. T. Magee. "Safe in the arms of Jesus." Funeral at 2 p.m. to-day (Wednesday) to Girley Churchyard.

MAGUIRE—February 1, 1937, at her residence, Munville House, Lisnaskea, Katie, relict of the late Thomas Maguire, J.P. R.I.P. Remains were removed to Holy Cross Church, Lisnaskea, yesterday (Tuesday) at 7 p.m. Office and Solemn Requiem Mass at 11 o'clock this (Wednesday) morning, 3rd February. Interment immediately afterwards.

NEILL—February 2, 1937, at his residence, 4 Wellington place, St. Mary's road, Dundalk, Henry Neill, last surviving son of the late Benjamin Neill, Timoran House, Baltinglass, aged 90 years. "He giveth His beloved sleep." No flowers.

O'CONNOR—February 2, 1937, at her residence, 15 Mountpleasant square, Ranelagh, Dublin, Johanna, beloved wife of Timothy O'Connor. Remains will be removed to Church of Our Lady of Refuge, Rathmines, at 8 o'clock this (Wednesday) evening. Funeral, after 10 o'clock Mass, to-morrow (Thursday) morning to Mount Jerome Cemetery. No flowers. Prayers would be appreciated.

PHIBBS—February 2, 1937, at her residence, Castle Espie House, Comber, County Down, Elizabeth Frances, beloved wife of W. E. P. Phibbs. Funeral private.

QUILLINAN—February 2, 1937, at her sister's residence, 22 Lower Mount street, Amelia, youngest daughter of the late Edmond Quillinan, Dublin, and of the late Mrs. Quillinan, Venitor, I.O.W. R.I.P.

SANDOW—February 2, 1937, at 19 Richmond avenue, Fairview, Dublin, Mary Anne (Sissie), beloved and loving wife of John Trembath Sandow. Her end was peace. Funeral private.

ANNOUNCEMENTS received late for this Column will be found on Page 6.

ACKNOWLEDGMENTS.

Mrs. Taylor, Inchinappa, Ashford, wishes to return sincere thanks to all those who sent flowers and letters of sympathy in her recent sad bereavement, and trusts this will be accepted by all in grateful acknowledgment.

WILSON—The family of the late Mrs. Jane Wilson, 9 Granby terrace, Carlow, wish to return thanks to all those who sent letters and telegrams of sympathy in their recent bereavement.

IN MEMORIAM.

GERRARD—In loving remembrance of our dearly-loved father, James Gerrard, who was called Home on February 3, 1936. "He has anchored his soul in the haven of rest."

HARLEY—In loving memory of our dear ones, husband, father, and sister, "Thine for ever, God of Love,"—S. Harley and family, Clifden, County Galway.

JOYCE—Seventeenth Anniversary — In loving memory of John J. Joyce, who died in New York on 3rd February, 1920. R.I.P.

LE GEAR—In loving memory of my husband, Dick Le Gear, who died at his residence, Adare, County Limerick, on February the 2nd, 1930. Gone, but not forgotten." Inserted by his wife and children.

McDOWELL—In affectionate remembrance of William McDowell, Carrton, Keenagh, County Longford, who died on 3rd February, 1935.

MORTON—In loving memory of our darling mother, Elinor Elizabeth Morton, called Home on 3rd February, 1933, also dear father, Edward Fawcett Morton, New Ross. "For ever with the Lord."

'Phone—61276. NICHOLS. Estbd. 1814.
COMPLETE FUNERAL FURNISHERS,
LOMBARD STREET (WESTLAND ROW).
Coffins, Horse and Motor Funerals, etc.
PRIVATE MORTUARY.

FUNERAL REQUISITES OF EVERY DESCRIPTION.
1852 WALLER, 1937
DENZILLE STREET (Re-named Fenian street), MERRION SQUARE.
PRIVATE MORTUARY.
DAIMLER MOTOR HEARSES AND CARS.
'Phone—61275 Wires—" Undertaker, Dublin."

MILLER AND CO., LTD., BRAY
FUNERAL DIRECTORS. Superior Motor Hearses.
'Phone—Bray 117. Wires—" Collier, Bray."

Watsons Wreaths
Telegrams: Quickness, Dublin.
Tel.—44258
WATSON'S
31 NASSAU STREET
Nurseries, Killiney

FARRELL'S
FUNERAL AND CARRIAGE ESTABLISHMENT.
SALOON MOTOR HEARSES
No Agents or Branch Offices. ONLY ADDRESS:
66 MARLBOROUGH ST., DUBLIN. 'Phone—43426

£20 to £10,000
LOANS SENT THROUGH THE POST DAILY
Without Interview and Without Security.
IN STRICTEST CONFIDENCE.
In sums of £20, £30, £40, £50 and £75 to £100 and upwards.
The National Finance Co. Ltd
83 MIDDLE ABBEY STREET, DUBLIN.
Phone Dublin 43780 Telegrams 43780 Dublin

FOR WARMTH, HEALTH AND ECONOMY!
BURN TEDCASTLE'S COAL.
'Phone 43151. Offices: 7 D'OLIER ST

MISCELLANEOUS.

EDUCATED Young Man desires progressive opening; experience accountancy, company secretary, business management, factory work and auditors; salary moderate if progressive; organising experience. References. Address "Z 1405, Man." this office.

WHEN visiting Kingstown call at McKEONE'S, The Corner Shop, for Tamilese Tea.

JOHN C. DARKE and Sons, Ltd., Coombe Dublin — COFFIN SETS, ARTIFICIAL WREATHS, MORTUARY HABITS

MODISH DRESS DESIGNER (LADY), fashionable experience, own business and staff, wishes to get in touch with one or two high-class city shops, with object of making and copying models on exclusive principle; high-class work only; no mass production.—P 1831, this office.

RUGBY INTERNATIONAL, TWICKENHAM. AIR SERVICE FROM BALDONNEL ARRIVES CROYDON 12 NOON ON SATURDAY. LEAVES CROYDON 1 P.M. SUNDAY. 'Phone: Clondalkin 39.

BOOTH Brothers South King street, carry largest stocks of Asbestos Sheets, Steam, Gas and Water Packings.

DUBLIN-LONDON BY AIR. 'Phone: Clondalkin 30, Irish Sea Airways, Baldonnel, Co. Dublin.

BROOKS, THOMAS AND CO., LTD., DUBLIN. — ALUMINIUM WARE, ENAMELLED WARE, PYREX OVENWARE, TABLE CUTLERY.

R. J. DUGGAN, Deceased.
"WILTON HOUSE," MERRION.
IMPORTANT FURNITURE AUCTION includes many excellent Views of Old Dublin and others of Irish Interest; also Malton's Coloured Views.
SALE TO-DAY (WEDNESDAY), 12 O'CLOCK.
BATTERSBY and CO., Auctioneers and Valuers,
39 WESTMORELAND STREET, DUBLIN.
Established 1815.

ANNE LYNCH'S TEAS.

FURNITURE AUCTIONS CONDUCTED.—JAMES H. NORTH & CO., Auctioneers, Grafton street. Established 1829.

PICTURES OF IRELAND, by IRISH ARTISTS. VICTOR WADDINGTON GALLERIES, 28 South Anne Street, Dublin.

SHOP and Cellars to Let, vicinity of Stephen's Green. Suitable for Electricians, etc. Address replies "Z 906, Shop," this office.

IRISH NATIONAL ASSURANCE CO., LTD Head Office: College Green, Dublin. 'Phone 22308. Irish and Tariff—now and ever. See that your car is insured with us; full Comprehensive or Third Party Fire, Plate Glass, Engineering and Life Insurances also transacted.

POST 'FLU DEPRESSION. For the only cure see under Hotels.
LARAGH HOUSE, Ltd., of course.

CITY Business Premises, let to good firms, required as Investments. Interview, Edward J. Connolly, Auctioneer, 3 Lincoln place, Dublin.

HENRY STREET (Pillar End)—Cross Channel Firm desire to Purchase Premises Immediately. Interview, Edward J. Connolly, Auctioneer, 3 Lincoln place, Dublin.

FOR Sale as a Going Concern, Grocery and Provision Business, in good position (Drumcondra District), comprising Shop with excellent Living Accommodation. Garage. Long lease. Ground rent, £20. Valuation, £41. Apply to KERR and HICKEY, Solicitors, 43 Dame street, Dublin.

Austin

The 1937 Austin Cars are as beautiful as they are dependable—
prospective buyers of cars are cordially invited to inspect the Austin Fleet at our Showrooms
Attractive Deferred Payment Plan on Application
LINCOLN & NOLAN Ltd.
57/58 LR. BAGGOT STREET, DUBLIN
'Phone 61943-4-5. Tgms.: "Lincolan, Dublin."

The Sign of Dependability

MISCELLANEOUS.

A MORRIS 5 cwt. Van will give miles more satisfaction. Price? £155. C.P.F. Budget Plan Terms extended.—G. A. BRITTAIN, LTD., Morris Assembly Works, Portobello, Dublin.

PLUVEX ROOF FELT. Best for all small buildings; clean, neat, easy to lay. No tarring; no trouble. Unequalled for quality. In rolls of 12 sq. yds. Standard or Heavy-weight. Every roll guaranteed. Used under lino on concrete prevents rot. Lasts longest. Of Ironmongers everywhere.
THE RUBEROID CO., LTD.

LOOK FIRST AND SEE IF THE NAME
HOFDA
IS STAMPED ON THE LOAF.
The "Heart of the Wheat"
Irish Brown Bread for Health.
ASK YOUR BAKER FOR IT!

FADED Red Tile Floors are an eyesore to the discerning housewife. Use Cardinal, the polish that gives such a beautiful rich red finish. No trouble, quick, easy and economical. Use it also for Red Composition Floors and Front Steps. Large tins 6d. and 1/-. Of all dealers. Made by the makers of Mansion Polish.

VALUATION OF FURNITURE, HOUSE PROPERTY, etc., made for Probate and all purposes. JAMES H. NORTH & CO., Valuers, Grafton street.

IRON Field Gates, widths 9' and 10'; special value Wooden Hames, Farm and Garden Tools and Barrows.—Philip Purcell and Co., 72 Queen street, Dublin. 'Phone 91508.

MISCELLANEOUS.

SEE THE CORONATION IN COMFORT.
A Limited Number of Seats Available in
THE COVERED GRANDSTAND At WESTMINSTER ABBEY.
Prices from 15 GUINEAS.
Buffet and all Facilities.
Apply now.
ERSKINE JOHNSON TRAVEL SERVICE, LTD., 14 Waterloo Place, Lower Regent Street, LONDON, S.W.1.

BROWNE AND NOLAN, LTD., 41 & 42 NASSAU ST — EVERYTHING FOR THE ARTIST AND STUDENT IN OUR ART DEPT.

BATHS AND SANITARY WARE Copper and Gunbarrel Tubes and Fittings.
THOS. DOCKRELL, SONS & CO., LTD. DUBLIN.

The Lowest priced '12' & '14'
Vauxhall
SALOONS from £283
McCAIRNS MOTORS, LTD

Announcing....

THE NEW VAUXHALL TOURING SALOON

This De Luxe Touring Saloon is introduced to meet the ever-widening demand for a popular-priced car with built-in luggage accommodation. The luggage boot adds to the appearance of an already attractive car, and the luggage can be stowed away out of sight, safe from rain and dust—and under lock and key. There are two locks to the hinged lid of the boot, which is absolutely watertight. On this model the spare wheel is mounted outside, enclosed in a smart metal cover, which is removable at the turn of a screw. Apart from the addition of the luggage boot, this model is in every way similar to the Vauxhall 14 h.p. De Luxe Saloon, with Independent Springing . . . No Draught Ventilation . . . Super Synchro Mesh Mechanical windscreen wiper and other refinements. Price £310

Buy it under our attractive DEFERRED PAYMENTS PLAN.

McCAIRNS MOTORS LTD. DUBLIN
8 SHOWROOMS: 2 Dawson street. Head Office and Works: East Wall. 'Phones: 44397/8/9. Wires: "Bedvaux," Dublin.

ST. PATRICK'S HOSPITAL
(FOR NERVOUS AND MENTAL DISEASES),
JAMES'S STREET, DUBLIN.
This Private Mental Hospital is adapted for the Curative Treatment of all forms of Nervous and Mental Affections
Situated on the Western outskirts of Dublin, in extensive grounds.
Many Patients enter as Voluntary Boarders for periods of Treatment.
Resident Medical Staff. Fully qualified Nurses. An annexe recently built has been equipped to provide Dental, Electro, Therapeutical, and Ultra Violet Ray Treatment, etc.
For particulars and terms apply to RESIDENT MEDICAL SUPERINTENDENT.
'Phone—Dublin 21095-21096.
Terms Moderate.

"IRISH TIMES" BRANCH OFFICE,
6 WILLIAM STREET, LIMERICK.
ADVERTISEMENTS CAN BE HANDED IN UP TO 8.30 P.M. EACH DAY FOR INSERTION IN FOLLOWING DAY'S ISSUE.

COALS.
WALLACE BROS., LTD.
PRESENT CITY PRICES.
Per Ton.
Best Orrell ...51/-
Best Wigan.....47/-
Best Nuts 45/-
Best Kitchen....45/-
LESS 2/- PER TON FOR CASH WITH ORDER
All coals screened and free from slack.
TURF, ALL QUALITIES AT LOWEST PRICES
23 WESTMORELAND STREET.
STEAM COALS COKE STOVE ANTHRACITE
Telephone 21048, Dublin.

LOANS BY POST DAILY
To any part of Ireland. With or without Security. Strictly Private and Confidential.
M. BOLAND
68 Charlemont St., Dublin
(Old Established Firm). 'Phone 51726

IN THE
Weekly Irish Times
NOW ON SALE

Photos of Irish Personalities: Irish Cathedral Wedding: Fifty Years of Irish Rugby Football: Dublin Triplets' Christening.

Historic Irish Mansions—
MITCHELSTOWN CASTLE, CO. CORK

Irish Family Names—HIGGINS

Moods and Modes of Eve

CHOKING TO IMPROVE WIRELESS
STUDENTS' PAGE. GRANNY'S CORNER, Etc.
CROSS-WORD PUZZLE and OTHER COMPETITIONS

ORDER TO-DAY THE
Weekly Irish Times
AT ALL NEWSAGENTS' - - Twopence

HIGGINS is the Irish Family Name featured in the "WEEKLY IRISH TIMES" to-day. Price twopence.

CHOKING to improve your wireless. See the "WEEKLY IRISH TIMES" to-day. Price twopence.

BROADCASTING—PAGE 4

Twice a year only—during Stocktaking—are we able to make offers like these

CLERYS

They Demand Immediate Attention

See and hear "MUSAIRE," the master of a new technique, play music, yet touch nothing, at Clerys To-day at 11.30, 3.30 and 4.30 p.m. Admission Free.

● REDUCTION IN FROCKS—Final clearance of odd lots of Ladies' Fashionable Marocain Frocks, with smart contrasting high neck effect and stitched revere. All-round belt, finished fancy buckle. Long sleeves. Skirt pleated in front. In navy or black. Some were 15/11, 18/11 and 21/-. Clearing at, each 12/6

● SMART WOOL FROCKS—Drastically reduced to clear! Small remaining lot of Ladies' smart Wool Frocks, some with white Peter Pan collar and long sleeves, and some self collar and jabot. All-round belt. Pleat front of skirt. In brown, lido, navy, bottle green, and black. Fit average figure. Were 12/11 and 14/11. Clearing at 10/11

● NEW LOCKNIT PYJAMAS—Amazing clearance! Ladies' Silk Locknit Pyjamas. Popular jumper style, with tie-belt. Front beautifully trimmed with dainty self-coloured Satin and Georgette Motif. New cape sleeves, edged fine lace. Long full size pants. In peach, sky, nil, and white. Were 7/11. Now 5/6

● LADIES' DRESSING GOWNS — Big mixed assortment of Ladies' warm, cosy Dressing Gowns. Some in Art. Silk, others in rich Satin. Full size. Wrap-over style. In saxe, green, rose, and black. Were 8/11, 10/11 and 12/11. Now only 4/11

● ASSORTED NIGHTGOWNS — A big collection of oddments in Ladies' Silk Locknit and Art. Silk Japanese Nightgowns, some V neck style, some lace trimmed; and some beautifully embroidered. Full sizes. Shades: Pink, sky, green and peach. Worth 3/11 and 4/11. Reduced to clear 2/9

● ODDMENTS IN CORSETS—Amazing clearance of oddments in Ladies' wrap-around Corsets, side-fastening Girdles, and Sports Corsets, in peach brocbe. Sizes up to 30 ins. Were 5/11, 6/11, 7/11. Now clearing at 3/11

● ART. SILK BLOUSES—An assorted collection of Ladies' fashionable new Blouses, in rich Art. Silk, with long or short sleeves. High neck style, finished contrasting bow. Neat buttons down front. Shades are: Green, lemon, beige and blue. Were 6/11, 8/11 and 9/11. Reduced, to clear 4/6

● NEW VELVETEEN COATEES—Final clearance of remaining lot of Ladies' Velveteen Coatees, for house and evening wear. Sleeveless. Bound with braid. Link button Style. 2 pockets. In black or red velveteen. Were 8/11. Now only 5/-

● 1-BAR SHOES—Small odd lot of Ladies' Fashionable Black or Brown Calf Shoes. 1-bar style with buckle at side. Medium leather heels. Fitted stout leather soles. Comfortable fitting. Full sizes only. 3 to 7. Were 15/6. Reduced to clear, per pair 9/11

● SMART LEATHER GLOVES—Wonderful Stocktaking Clearance! Ladies' Smart Pique-sewn Fine Leather Gloves with medium Gauntlets. Semi-fur lined and trimmed inside with white fur. In new shades of grey only. Were 8/11. Now, per pair 3/6

● INEXPENSIVE GLOVES—Great Stocktaking Clearance of oddments in Ladies' Beautiful Natural Tiger Cat Gloves, finally marked down to clear. Large fashionable Gauntlets and Cape leather Palms. Warmly lined. Were 9/11. Per pair, only 4/11

● CAPE LEATHER GLOVES—Wonderful Clearance Value in Ladies' Gloves, reduced to nearly half. Made from best Cape Leather, with stiff military Gauntlets and side Gussets. Wool lined. In tan and brown shades. Were 9/6. Now, per pair 5/11

● SMART WOOL JUMPERS—Clearance of an odd assorted lot of Ladies' fashionable Wool Jumpers in popular Lumber style. Fancy all-over stitch design. Pleated effect collar. Ribbed end and cuffs. Finished neat bone buttons. Shades are:—Navy, scarlet, brown and black. Women's size. Some were 8/11, 10/11 and 12/6. Reduced to one price to clear 4/11

● FANCY WOOL CARDIGANS—Assorted Collection of Ladies' Fancy-stitch Wool Cardigans at a greatly reduced price. Popular Basque style with ribbed end and cuffs. In saxe, fawn, grey, nigger, green, white, navy, and black. Some were 10/11 and 12/11. Now only, 8/11; W.S. 7/11

● SILK/WOOL STOCKINGS—Extraordinary Clearance of Ladies' Silk/Wool Mart mixture Stockings, with specially reinforced heels and toes. Extra wide suspender tops. Shades:—Black/white, brown/beige and brown/fawn. Were 2/11. Now clearing at, per pair 2/-

● SILK/WOOL CARDIGANS—Astonishing Clearance of a small odd lot of Fancy Silk/Wool Cardigans. Full length. Ribbed cuffs. Embossed design on pockets. In navy and fawn only. Were 12/6. O.S., 10/11. W. size 9/11

● SHOE CLEARANCE—Final reductions in a big collection of oddments in Ladies' high grade Shoes, some Bar style, Court or Laced. Medium and low heels. Comfortable fitting. All best known brands. Some were 21/-, 25/- and 27/6. Now reduced to, per pair 7/6
(For Personal Shoppers Only. No Post Orders.)

● STYLISH SHOES—Stocktaking clearance of Ladies' Black Glace Kid 1-Bar Shoes, fitted with stout leather soles, medium low heels and special arch supports. Ideal for comfortable wear. Sizes and half sizes, 3 to 7. Were 18/11. Now only, per pair 12/9
(Order these Shoe Bargains early.)

● LINEN FINISH SHEETS—Another amazing clearance offer. Finlay's heavy linen finish Twill Sheets, world renowned quality. Pure snow white. Hemmed for use. Each pair wrapped in cellophane. Double bed size only, 2 x 2½ yds. Usually 14/6. Now (per pair 11/6), each 5/9

● LAUNDERED SHEETS — Another outstanding clearance offer of Finlay's splendidly laundered and shrunk Sheets. Hemmed. Ideal for Hotels, Institutions, and home use. Double bed size, 72 x 90 ins. (Per Pair, 14/6). Each 7/3. Large single bed size, 63 x 90 (Per Pair, 12/6), each 6/3

● PURE WOOL BLANKETS — Wonderful Clearance of All Pure Irish Wool Blankets, fleecy warm quality. Rich blue or pink headings. Large double bed size (Per Pair, 32/6), each, 16/3. Medium bed size (Per Pair, 21/-), each 10/6. Single bed size (Per Pair, 13/10) each 6/11

● BLAY CALICO—Great Sale Clearance of a big remaining Contract lot of useful Blay Calico. Heavy quality, suitable for all household purposes, dust sheets, etc. Free from dressing. 39 inches wide. Sale Price, per yard ..... 5½D.

● BEDROOM TOWELS—A Special Sale offer of splendid Pure Irish Huckaback Bedroom Towels. Good drying quality and large size, with red striped borders. Sale Price, each 1/-

● RAYON SILK NET—Further reduction in this fine Rayon Silk Net for Dainty Curtains, Brise Bise Nets, etc. Washes perfectly. In white shade only. 36 ins. wide. Worth 1/11. Sale Price, per yard ..... 7½D.

● LACE CURTAIN NET—Great bargain in strong Nottingham Lace net, in beautiful new design. Made from best yarns, and ideal for long window hangings. 52 inches wide. Worth 2/11. Only, per yard ..... 11½D.

● FRILLED NETS—Great Value in Lovely Nets, with pretty frilled edges, for modern windows. Five beautiful designs, woven especially for Clerys. In cream and white shades. 42 ins. wide. Only, per yard 1/3

● SWISS CURTAINS—Beautiful Swiss Curtains for modern windows. Charming floral designs worked on good net. Rich ecru shade. 40 ins. wide and 2½ yards long. Only, per pair 2/11

● PRINTED JASPE BEDSPREADS—Sale Clearance of splendid heavy printed Jaspe Bedspreads, lovely coloured designs of green, gold, rose and blue. Large double bed size, each 4/6. Large single bed size, were 4/6. Sale Price, each only 2/11

● STYLISH SHOES—Stocktaking clearance of Ladies' Black Glace Kid 1-Bar Shoes, fitted with stout leather soles, medium low heels and special arch supports. Ideal for comfortable wear. Sizes and half sizes, 3 to 7. Were 18/11. Now only, per pair 12/9
(Order these Shoe Bargains early.)

ORDER THESE GREAT BARGAINS BY POST FROM CLERYS.
Post Orders of 10/- and over for all Clothing and Drapery Goods are sent post free. China, Glass, Furniture, Hardware, Trunks and such bulky things are sent carriage forward to nearest Railway Station, if outside Clerys wide delivery service.
CLERYS DUBLIN

HOTELS AND HOLIDAY RESORTS.

FOUR COURTS HOTEL
INNS QUAY, DUBLIN.
100 BEDROOMS with Hot and Cold Water. BED AND BREAKFAST, 7/6
LOUNGES. RESTAURANT. ELECTRIC ELEVATOR. FREE GARAGE. MOTOR CARS FOR HIRE.
'Phones—23021/2/3. Manager—22955.
Wires—" Excel Dublin." H. G. KILBEY, Managing Director.

MORAN'S HOTEL,
TALBOT STREET, DUBLIN.
BED, BREAKFAST and BATH, 7/6
HOT AND COLD RUNNING WATER IN BEDROOMS.
FULLY LICENSED.
Wires—" Moran's Hotel Dublin."

SALTHILL HOTEL, MONKSTOWN, CO. DUBLIN.
Ideally situated, overlooking Kingstown Harbour and Dublin Bay. Every modern hotel luxury.
Within 10 minutes of Dublin by bus or train. Free Garage. Telegrams "Salthotel, Blackrock."

ROYAL HIBERNIAN HOTEL, DUBLIN
Most centrally situated Hotel in Dublin. Famous for cuisine and wines. H. and C. water in bedrooms. Private suites with own bathroom. Weddings, Receptions, and Banquets. New wing extension with Restaurant and Grill Room. Telegrams: "Hibernia."

HOTEL RUSSELL,
STEPHEN'S GREEN DUBLIN.
H. & C. Water in Bedrooms, up-to-date Beds with elec. reading lights. Lounges, Gentlemen's Smoke Room. Excellent Cuisine. Electric Lift. All modern conveniences.
BED, BATH & BREAKFAST... 7/6
FULL WEEKLY BOARD, 3½ GNS.
WEDDING BREAKFASTS SPECIALLY CATERED FOR. Free Garage. Fully Licensed.

ST. ANDREW'S HOTEL,
EXCHEQUER STREET, DUBLIN.
Convenient to Shopping and Commercial Centres. Visitors are assured of every modern comfort. All rooms Hot and Cold Water. EXCEPTIONAL NEW LOW CHARGES—Bedroom and Bath, 4/6; Bed room, with Full Breakfast, 7/6.
4-COURSE LUNCHEONS. 2/-
5-Course, 2/6.
Teas Plain, 1/-; Teas with Meat Extras, from 2/6
Proprietress, Miss JOHNSTON. 'Phone—23279

LARAGH HOUSE, LTD.,
ANNAMOE, CO. WICKLOW.
COUNTRY SPORTS HOTEL.
Read this carefully: it will give you the only cure for your post 'flu depression.
You must breathe the clear, invigorating air at 1,000 feet; you must enjoy the brilliant sunshine and the incredible beauty of tree-clad mountains and rushing rivers.
Start with a walk, and follow this with a gentle round of Golf. Try a shot at a woodcock or snipe, or even take a plough in your hands and see the fascination of the brown earth rippling over like the bow wave of a ship.
Finally, blow your remaining cobwebs away with a thrilling gallop on horseback and your cure will be complete.
All this is yours, combined with every comfort you could desire, and it's the only way; many have proved it so, and so will you, too!
How far is all this? Just 27 miles from town.

LONDON.
LONDON—DEAN HOTEL, Oxford st., W. Centre shops, theatres. Room, bft., bath attendance. Single room fr. 8/6, Double fr. 16/-; H. and c. water all rooms. 'Grams: "Teldeanbo Rath," London.

SCOTLAND.
PEEBLES HYDRO FOR HEALTH
It's glorious at Peebles, the famous Hydro among the high pines of Scotland's Winter Garden. Baths and electrical equipment of a Modern Spa. Indoor Pastimes. Orch. Dancing. Fully Licensed. Terms from 13/6 per day. Write for Tariff.

BOARDING AND HOTELS.
AT Greavenor Hotel, Dun Laoghaire 'phone 284—On sea front, opposite Baths; moderate winter terms; good table; very comfortable. O X

HOTELS AND HOLIDAY RESORTS.

ROSS'S HOTEL, LTD.,
DUN LAOGHAIRE (KINGSTOWN), CO DUBLIN
MODERATE WINTER RATES
"The Hotel to which Visitors Always Return."
Cuisine Unsurpassed. Fully Licensed.
Electric Lift.
WEDDING BREAKFASTS. RECEPTIONS. DANCES.
'Phone: 195 & 196. Tel.: Rosotel, Dun Laoghaire

PHONE—77
AVENUE HOTEL,
DUN LAOGHAIRE (KINGSTOWN).
SPECIAL TERMS FOR FAMILY PARTIES.
All Meals Open to Non-Residents

NORTHERN IRELAND
BELFAST.
ROBINSON'S TEMPERANCE HOTEL, DONEGALL STREET
H. and C. Running Water in all Bedrooms. Bed and Breakfast, 7/6. 'Phone: 221411.

SHIPPING.

P. S. N. C.
PASSENGER & CARGO SERVICES. LIVERPOOL TO FRANCE, BERMUDA, BAHAMAS, HAVANA, JAMAICA, PANAMA CANAL, PERU, CHILE.
OROPESA (omits Bahamas and Spanish ports) ..... Feb. 18
ORBITA ..... Mar. 11
REINA DEL PACIFICO ..... Apl. 8
SUNNY ROUND VOYAGES—REDUCED FARES.
THE PACIFIC STEAM NAVIGATION COMPANY.
LIVERPOOL—Goree, Water Street (3), or Local Agents.
BOOK YOUR PASSAGE or TOUR at the AGENTS, THOS. COOK & SON, LTD., 118 GRAFTON STREET, DUBLIN.

HISTORIC IRISH MANSIONS.
NO. 40—MITCHELSTOWN CASTLE, CO. CORK.
IN TO-DAY'S
"WEEKLY IRISH TIMES."
MITCHELSTOWN Castle, Co. Cork, is the subject of this week's "Historic Irish Mansions" series in the "WEEKLY IRISH TIMES." Price twopence.

TULLAMORE—The "Irish Times," the "Weekly Irish Times, and the "Irish Field" can be had at 7.30 o'clock each morning from Mr. M. F. GORRY, Harbour street.

GOVERNMENT NOTICES

COIMISIUN TALMHAN NA h-EIREANN
(IRISH LAND COMMISSION)
NOTICE TO BUILDING CONTRACTORS.

Sealed Tenders, addressed to the undersigned and marked "Tender for Works B. .....," numbered as in the First Column of the Schedule hereto, for the construction of the buildings specified in the said Schedule, will be received not later than Noon on the 20th February, 1937. Plans and Specifications may be seen at this Office, or on the lands when an Inspector will attend to point out Sites. The Land Commission will consider Tenders for one or more works.

Works No.	County	Buildings Required	Situation of Sites.	Time and Date Inspector will attend to point out Sites.
B. 656	Clare.	10 dwellinghouses. 10 outoffices.	Lands of Ballyslattery or Newgrove, about 3 miles west of Tulla.	2.30 p.m., 12th February, 1937.
B. 657	do.	2 dwellinghouses. 2 outoffices.	Lands of Carrownalegnans, about 1½ miles S.W. of Sixmilebridge.	1 p.m., 11th February, 1937.
B. 658	do.	1 dwellinghouse. 1 outoffice.	Lands of Drumellihy, about 3 miles east of Doonbeg.	4 p.m., 10th February, 1937.
B. 659	Mayo.	3 dwellinghouses. 3 outoffices.	Lands of Annefield, about 2½ miles S.E. of Roundfort Station.	12 Noon, 12th February, 1937.
B. 660	Wexford.	1 dwellinghouse	Lands of Ballytegan Park, about 1 mile from Gorey.	12 Noon, 11th February, 1937
B. 661	Wicklow.	4 dwellinghouses. 4 outoffices	Lands of Barronstown, about 1 mile from Grangecon.	2 p.m., 9th February, 1937.

Plans and Specifications for each work may be obtained on application to this Office—the envelope being clearly marked "Application for Plans"—on deposit of £1, which should be forwarded by cheque or postal order, and not in cash, and which will be refunded on the return of the Plans and Specifications.
The lowest or any Tender will not necessarily be accepted.
M. DEEGAN, Secretary.
Coimisiun Talmhan Na h-Eireann (Irish Land Commission), Sraid Uachtarach Mhuirbhtheann (Upper Merrion street), Baile Atha Cliath (Dublin).
26/8. 2551. W.H.Co.

SHIPPING.

INDIA AND CEYLON
BY ELLERMAN'S CITY & HALL LINES.

	L'pool	M'ville	Destination
City of Canterbury	Feb. 4	Feb. 11	Bombay & Karachi
City of Simla.....	Feb. 20	—	Bombay & Karachi
City of London ...	Feb. 27	—	Colombo & Calcutta
City of Venice ...	Mar. 4	Mar. 11	Bombay & Karachi

OFF SEASON RATES NOW IN OPERATION.

SOUTH AFRICA.
BY ELLERMAN & BUCKNALL LINE.

City of Paris ...	Feb. 6	London
City of Exeter..	Mar. 6	via
City of Nagpur	Apl. 3	Madeira to

C.Town

see the 1937
chryslers
on the road . . . . .

Thrilling in aerodynamic styling . . . sensational in new achievements in precision engineering . . . amazing in new conceptions of modern motoring comfort, the Chrysler for 1937 are the logical choice of people who demand both true distinction and real basic value in their motor car. To-day, more than ever, can it be said—"There is nothing on four wheels to compare with a Chrysler."

All Irish Built. Tax only £16. Prices £355 to £995. 5 different wheel-bases.

Handsome descriptive Folder showing the complete 1937 range sent on request.

F. N. SUMMERFIELD LTD.
138 LOWER BAGGOT ST., DUBLIN
'Phones: 62758/9. Wires: "Carmen, Dublin."

The World's Greatest transport
PASSENGER OR COMMERCIAL IS
Ford
R·W·ARCHER & CO·
MAIN FORD DEALERS
65 Lr. MOUNT ST. & 75 SOUTH CIRCULAR RD.
DUBLIN
Ford sales and Service
VISIT OUR STAND AT THE FORD EXHIBITION

"The 1937 TERRAPLANE is a *completely* new Car"
with 12 VOLT LIGHTING EQUIPMENT.

Performance, style, comfort—everything about these new Terraplanes shows a distinct advance on last year. You get more for your money than ever before—in fact, I've rarely seen a finer looking car for **twice** the price of these new models. Note these points and then find out how much they mean to you in a trial run which we would be very pleased to arrange.

★ **PERFORMANCE** Proved by a gruelling official test in which 1937 Terraplane and Hudson stock cars broke 40 records. More powerful engines yet less petrol consumption.

★ **STYLE** Lower, more graceful lines than before with no compromises in room inside.

★ **COMFORT** There's room for 3 in the front seat as well as the back. Doors are higher and wider. More head room—**and** more space for long legs.

Built and Distributed by—

P. J. TRACY, LTD.,
18 Stephen's Green, Dublin.

Great care is taken that Advertisements in all parts of this Paper appear Correctly, but no liability is taken for any Error in or Omission of any Advertisement and the Proprietors Reserve the Right to Omit or alter any Advertisement, no matter where or by whom accepted

SCALE OF CHARGES FOR SMALL CLASSIFIED ADVERTISEMENTS.

12 Words or under, 1/-.
Every Succeeding Word, One Penny.
4 Consecutive Insertions FOR Price of 3.
When Prepaid.

This Concession does not apply to Advertisements set in display form or placed contrary to our classification.

Box Office address counts as three words if replies are to be called for at Head Office, or if they are to be sent by post or called for at any Branch Office as four words. Postage extra. Replies can be obtained on presentation of ticket between the following hours:—Monday to Friday, 9 a.m. to 6.30 p.m.; Saturday, 9 a.m. to 6 p.m. At no other time can letters be given out.

Advertisements not prepaid are charged for at a minimum of 3/- per insertion.

Publication of these Advertisements is not guaranteed on any particular day.

As letters addressed to initials or to Christian or fictitious names at a Post Office will not be dealt with, but immediately sent to Dead Letter Office, Advertisements with such addresses will not be inserted.

TRADE AND "MATRIMONIAL" ADVERTISEMENTS IN THESE COLUMNS 1/- PER LINE.

Money Orders, ORIGINAL Testimonials or other Documents should not be enclosed with replies to Advertisements.

The Reply Boxes not being intended for Trade Lists Circulars or Samples, envelopes containing same will not be delivered, and no responsibility is undertaken for accidents, omissions or mistakes.

IRISH TIMES, LTD.,
WESTMORELAND STREET, DUBLIN.
'PHONE 23062.

BRANCH OFFICES:

RATHMINES—Castlewood avenue. 'Phone—Rathmines 91951
BELFAST—13 Donegall street..... 'Phone 21787
CORK—15 Cook street..... Cork 1506
LIMERICK—6 William street..... 'Phone 472
LONDON—59 Fleet street, E.C.4... Central 4350
MANCHESTER—Winter's Buildings. 30

SITUATIONS VACANT.

A BUSINESS Training at Skerry's College, 76 Stephen's Green, qualifies for the best posts. Prospectus free. T

ACCOUNTING MACHINE OPERATOR or TYPIST, with good knowledge bookkeeping, REQUIRED for interesting and remunerative position. Address "Z 1417, Operator," this office. 1 E

A PROMISING Career—Become a Certified Bookkeeper; Postal Tuition, 4/- monthly; fee returned if post not obtained; prospectus free.—F. Hoare, Accountant, 60 Woodfield Drive, E. Barnet, Herts. X

CALEDONIAN WIRELESS COLLEGE, the most successful and best equipped in Britain. Principal Training Centre for the Marconi Company. Prospectus free from Secretary, 19 Woodside Crescent, Glasgow (residential), or 22 Walker street, Edinburgh.

GIRL, 19 to 21, REQUIRED, city office; 10/- weekly.—P 1823, this office.

HOUSEKEEPER WANTED, good home, pay and outings; city; copies references.—P 1810, this office. 2 F

HOUSE and Estate Agents REQUIRE SHORT-HAND TYPIST, with Clerical experience; Protestant; state age, salary, copies references.—P 1742, this office.

NOTICE.

IN addressing envelopes covering replies to Advertisers in this Paper great care should be taken to include the catch words, when same are given, after the Office Number, thus: "Z Housemaid," should be written carefully upon the envelope. T

JUNIOR GIRL REQUIRED for Manufacturers' Showroom. Apply Silverstein, 10 South William street.

LEADING Tariff Insurance Company REQUIRES SHORTHAND TYPIST for Dublin office. Reply, in own handwriting, giving full particulars, P 1749, this office. 1 E

NIGHT WATCHMAN WANTED, for large mansion in country; Army pensioner preferred; must be single; will live in; state age, wages and copies references. Address "Z 1411, Watchman," this office. 2 E

REQUIRED by leading city firm, experienced SHORTHAND TYPIST; must be Protestant. Reply, stating age, experience and salary expected, and enclose copies credentials, P 1671, this office.

WANTED, experienced HOUSEKEEPER for private hospital; salary £60. Address "Z 1366, Housekeeper," this office. 31 D

WINDOW CLEANERS WANTED; none but experienced men need apply.—P 1748, this office. 1 C

WANTED, MOTHER'S HELP (Protestant), two children, youngest 5, help in light housework, small modern house; maid kept. Reply, enclosing copies references, stating age, salary expected, etc., P 1751, this office. 1 E

WANTED, Co. Cork, strong, capable LADY HELP, R.C., some clerical knowledge, thoroughly domesticated, fond country life; very comfortable home; salary £30. Address "Z 1383, Help," this office. 1 C

WANTED, competent young MOTOR ENGINEER, to assist in Administration of Dublin Service Station; state experience, etc.—P 1743, this office. 1 E

WANTED by lady, Bray, young Girl as DAILY HELP.—222, Wilde's Office, Bray. 1 C

WANTED, OFFICE MANAGER, with thorough knowledge of timber trade; copies references, state salary required.—P 1832, this office.

YACHT Building, South Coast—REQUIRED, young practical MAN, with drawing office experience, as UNDER MANAGER; reply, giving fullest particulars and when disengaged. Address "Z 1369, Manager," this office. 1 E

MONEY, PARTNERSHIPS, INVESTMENTS, ETC.

ADVANCES on Jewellery, Pianos, Furniture, etc.—J. Gorman, Pawnbroker, Winetavern street (opposite Four Courts), Dublin. T

BRITISH ex-Officer requires £50, repay £5 month, or will give services in return; urgent.—P 1705, this office. 1 E

CASH Advances, £20 and upwards, without security; private and confidential, to any part of Ireland.—Central Trust, Ltd., 17 Clare street, Dublin. T

CASH Advanced, £10 and upwards, with or without security.—S. Mofsovitz, 34 Exchequer street, Dublin. T

ENERGETIC young Business Man seeks position Traveller or otherwise; partnership considered; genuine business.—P 1807, this office. 2 F

LOANS Advanced, £10 upwards, with or without security, strictly private.—Commercial Union Loan and Discount Co., 57 Mid. Abbey street. 'Phone, 42096. T

LOANS by Post, £25 to £5,000, with or without security.—The Dublin Finance Corporation, Ltd., 6 Westmoreland street, Dublin. 'Phone, 21287. Successors to the Southern Irish Trust, Ltd. T

MANUFACTURERS (English) with fully registered Trade Mark for Rust and Floor Polishes, well known by leading traders throughout the Irish Free State, will negotiate with firms interested to carry on the manufacture of these famous polishes in the Free State, with a view to purchasing this valuable Trade Mark; or would Sell Trade Mark and Formulae if a limited company was formed. Address "Z 1368, Manufacturers," this office. 1 E

HOTELS AND RESTAURANTS, OFFICIALS, SERVANTS, ETC.

POSITIONS VACANT.

BOOKKEEPER REQUIRED (indoor), city hotel; state age, religion, experience, copies.—P 1775, this office. 1 C

YOUNG COOK or COOK GENERAL REQUIRED. Apply, by letter, to City Arms Hotel, Dublin. 2 F

EMPLOYMENT WANTED.

A YOUNG Hotel Housemaid or Betweenmaid.—P 1794, this office.

HOUSEMAID Waitress, experienced, hotel or General private house; recommended.—P 1767, this office.

HOUSEMAID or Housemaid Waitress, young; knowledge duties hotel.—P 1787, this office.

HOUSEMAID, hotel or private, thoroughly experienced; city, suburbs; recommended.—P 1785, this office.

LEGAL APPOINTMENTS.

A YOUNG Solicitor, recently qualified, would like employment in Dublin; salary nominal.—P 1835, this office. 2 F

SOLICITOR'S Assistant (matriculated), 7½ years experience Dublin, desires post, efficient shorthand typist, costs; moderate salary.—P 1821, this office. 2 F

MEDICAL, NURSING AND APPOINTMENTS.

A NURSE, care gentleman; excellent long testimonials; thoroughly experienced.—P 1792, this office. 2 D

CHEMIST—Qualified LADY REQUIRED last week in February; country town, Midlands; manager kept; send copy references, etc., salary required. Address "Z 1362, Chemist," this office 30 C

CHEMIST'S Assistant desires position; city or country; highest references.—P 1716, this office. 1 C

CHEMIST'S Assistant (six years' experience) desires vacancy; excellent references; union 2 guineas.—P 1813, this office. 2 F

INVALID Attendant, disengaged; Protestant; help general.—P 1837, this office. 2 F

IMPROVER WANTED for large Pharmacy in Dublin suburbs; state full experience; male preferred.—P 1843, this office. 2 F

INVALID Attendant, also Night Nurse, disengaged.—Blackwood's, 42 Lower Mount street.

JUNIOR Assistant seeks immediate change; good all round experience and highest references; city or suburbs preferred. Address "Z 1399, Medical," this office.

LADY (Protestant) would take charge elderly Couple, or as Nurse, middle-aged, experience.—P 1680, this office. 30 F

NURSE ATTENDANT REQUIRED immediately for elderly gentleman in Fivemiletown, Co. Tyrone. Apply, stating salary and full particulars of experience, to Mrs. Holmes, Ranch, Monasterevan. 29 O

NURSE, C.M.B., general experience, desires post, nursing home or private lady or gentleman.—506, Irish Times Branch Office, Dun Laoghaire.

PHARMACEUTICAL Chemist (Lady) wishes to hear of vacancy, full or part time, city; good references.—P 1830, this office.

"STERIGREFE" Bandages, unlike cloths and sticking-plaster, let skin breathe, quicken healing; porous rubber, antiseptic, flexible, neat, comfortable, easily affixed, just press together, no pain on removal. Obtainable from all Chemists, or direct from American and Continental Agency Co., 31 Wicklow street, Dublin. 5/-. Roll 2/- root free. 2 X

EDUCATION, TUITIONS, ETC.

ALL Professional and University Prelims., Oral and Correspondence. Success lists free.—McGuire's College, Gardiner's Row, Dublin. T

EXPERIENCED School Matron or Matron Housekeeper, disengaged after Easter; excellent testimonials and references. Address "Z 1376, Matron," this office. 1 E

GOVERNESS or trained Baby's Nurse; excellent testimonials.—P 1798, this office.

HONOURSMAN in Philosophy will Coach by Correspondence for T.C.D Exams; books and chapter arrangements to suit students. Address "Z 1341, Tuitions," this office. 29 C

NURSERY Governess, all subjects; excellent testimonials.—P 1829, this office.

PUPILS Coached, French, Latin, Maths., English, Geography.—Miss Wallace, B.A., 10 Nassau street, Dublin. 12 23

SWISS Protestant Girl teaches French, German, music.—"Funod," 31 Mountpleasant square, Dublin. 29 C

WELL educated Girl, nearly 15 (I.C.), desires position Nursery Governess, teach all English subjects (Irish), music, plain and fancy needlework, knitting; exceedingly fond of children. Address "Z 1595, Governess," this office. 2 D

GOVERNESSES AND TUTORS WANTED.

WANTED, GRIND for Junior Sophister, T.C.D., in Irish, Logic, Economics; state fee.—P 1838, this office.

EMPLOYMENT WANTED.

COMPANION HELP, most respectable young country Lady; one who has a slight knowledge of hospital training preferred, but not necessary; comfortable home.—P 1802, this office.

COUNTRY Girl, train shop and housework; good references.—P 1800, this office.

EXPERIENCED Lady Housekeeper, Protestant, one, two gentlemen; city, suburbs.—P 1647, this office. 30 D

GENERAL Office work—Young Lady, experienced, see, education, seeks position for same.—P 1846, this office. 2 F

LADY 25) desires post as Travelling Companion to look after delicate person or children; music, bridge, games; small salary or "au pair." Address "Z 1589, Lady," this office. 1 E

LADY confectioner, experienced; outdoor; very good references.—P 1793, this office.

LADY Cook Housekeeper seeks position; Athell Crescent Diploma; experienced. Address "Z 1321, Lady," this office. 28 X

LADY (39) (Protestant) requires post, Useful Help, capable, experienced, undertake all domestic duties, plain cooking, sewing, etc.; would go to England. Highest references.—P 1834, this office.

NEWSAGENCY, who has some knowledge of, experienced young Lady (C.I.) presently engaged, requires change; city or good town; highest references. Address "Z 1393, Lady," this office. 2 F

PROTESTANT Girl (beginner) wishes to hear of vacancy in provincial Office or Shop; recommended. Address "Z 1403, Girl," this office. 2 D

REFINED, conscientious, settled Lady, Protestant, trust, afternoons, otherwise; quick writer; city.—P 1839, this office. 2 F

YOUNG Lady, experience Ronco work, Gestetner work, and good client, handle typing, presently disengaged, desires post.—P 1842, this office. 2 F

YOUNG Man, versatile, energetic, ambitious, desires post, with progressive company, Banking, Stock Exchange and general business experience; would invest £100 if guaranteed permanent position; highly recommended.—P 1806, this office. 2 F

YOUNG country Girl, 17, C.I., wishes to hear of vacancy for Apprentice to high class Grocery; indoor. Address "Z 1400, Girl," this office.

YOUNG Lady, specially trained in Shorthand, Typing and Bookkeeping, seeks position; highest references.—P 1853, this office. 2 D

MALE SERVANTS WANTED.

BOY WANTED, outdoor, care car, housework; Ranelagh district; state age, wages expected.—P 1651, this office. 29 C

HOUSEMAN WANTED, all duties; replies to state age, experience and salary expected.—P 1770, this office 1 D

KITCHEN BOY WANTED, for England, clean, experienced; boilers, washing up, vegetables.—P 1804, this office.

WANTED, a thoroughly capable, experienced, single handed BUTLER, HOUSE PARLOUR-MAID and BETWEENMAID; must have excellent references. Send full particulars to Mrs. Oldfield, Moor Hill, Harewood, near Leeds, England. 28 D

WANTED, MALE COOK GENERAL; must be really good cook; send copies discharges; state age and wages required. Address "Z 1361, Cook," this office. 30 O

WANTED, end February, experienced PARLOUR-MAN; three maids kept; country; adult family. Address "Z 1387, Man," this office. 1 E

WANTED, for country place, young R.C. HANDY-MAN, mind motor and oil engine, help in garden and farm and generally useful; live out, furnished house supplied; state age, wages, if married, enclose copies. Apply George, Cahore, Gorey.

MALE SERVANTS DISENGAGED.

A HOUSEMAN, experienced, excellent references. Address "Z 1398, Man," this office.

CARETAKER and experienced Rabbit Trapper, Protestant (T.T.). Apply Buckley, Monellan, Killygordon, Donegal. 2 D

BOY, 16, I.C., two years' experience, Housework and Outside, wishes employment; town or country; wages £12. Address c/o Mrs. Strevens, Kiltoom House, Athlone.

STEWARDS AND GARDENERS DISENGAGED.

GARDENER (Working), experienced all branches; long, excellent reference; Protestant, married, no family; South Co. Dublin preferred.—239, Wilde's Office, Bray. 29 C

GARDENER, single, thoroughly experienced in all branches; excellent references.—P 1752, this office. 1 C

DOMESTICS WANTED.

A RESPECTABLE, well recommended GIRL REQUIRED immediately for small modern house, Ballsbridge district; must be able to cook, wash, help with two children; good wages to suitable person.—P 1856, this office. 1 E

BETWEENMAID—Strong country GIRL WANTED. Address, copy reference, "Z 1408, Betweenmaid," this office. 2 B

WORKING HOUSEKEEPER WANTED; must be good cook; replies to state age, experience and salary expected.—P 1769, this office. 1 C

"IRISH TIMES"
EMPLOYMENT REGISTRY.
NO FEES CHARGED.
Hours: 10 a.m. to 4 p.m.
Saturdays, 10 a.m. to 1 p.m.
The Matron has several vacancies on her books for recommended unemployed, experienced and untrained. Placed immediately.
31 Westmoreland Street, Dublin.
'Phone, 23062.

Motor Matters, Cycles, &c.

MOTOR CARS.

AUSTIN—Decide to own a dependable Austin, the care-free Car.—Lincoln and Nolan, Ltd., 57-58 Lr. Baggot street, Dublin. Sole Concessionaires. T

SECONDHAND CARS.

1931 DELAGE SPORTS COUPE £300
1935 HUDSON 28.2 h.p. SALOON (£16 tax) £250
1935 TERRAPLANE SALOON, taxed for year £245
1934 MORRIS-OXFORD, 20 h.p. £225
1936 FORD 10 h.p. DE LUXE SALOON, taxed £165
1933 TERRAPLANE 16.9 h.p. SALOON ... £125
1931 HILLMAN WIZARD 15.9 h.p. SALOON ..... £ 80
1932 SINGER 9 h.p. SALOON, taxed ..... £ 75
1932 WOLSELEY HORNET SALOON ..... £ 75
1931 MORRIS MAJOR 14.2 h.p. SALOON £ 70
1932 SINGER 8 h.p. SALOON ..... £ 70
1929 AUSTIN SALOON, 16 h.p. ..... £ 50

EASY PAYMENTS ARRANGED.
P. J. TRACY, LIMITED,
18 ST. STEPHEN'S GREEN, DUBLIN. 1 E

ROAD TRAFFIC ACT.
MOTOR INSURANCE AT LLOYDS.
Special Rates with Security and
COYLE & CO. SERVICE.
Economic Premiums for Garage Insurance, including Cars for Private Hire.
COYLE & CO. (BROKERS), Ltd.,
7 ANGLESEA STREET,
DUBLIN.
'Phones: 22181, Dublin. 'Grams: Insurance, Dublin. Branches at Cork, Waterford, Limerick and Dundalk. 18 18

MORRIS COWLEY 6 cylinder 5 seater Saloon, 1934, green, with green leather upholstery, in good order £165

VAUXHALL 1936 Saloon, 14 h.p., grey, with blue leather upholstery, in perfect order £200

AUSTIN 16 h.p. Tourer, open road model, new tyres, in good order £50

Above cars can be seen and tried.

EARLSFORT GARAGE, HATCH STREET, DUBLIN. W. B. CRAWFORD (DUBLIN), LTD. 2 X

AUSTIN Light 12/4 Ascot Saloon De Luxe, sliding roof, April, 1935; small mileage; English imported; new condition; £195, or terms.—Sheridan's Garage, Waterford. 1 D

AUSTIN Family Saloon 6 Seater, 17.9 h.p., 6 cyl., July, 1934; English imported, as new; £200.—Sheridan's Garage, Waterford. 1 D

AUSTIN 10 h.p. Saloon De Luxe, sliding roof, leather upholstery; £165, or terms.—Sheridan's Garage, Waterford. 1 D

AUSTIN Seven Saloon, late 1931, taxed, good condition; trial Dublin; £52.—P 1714, this office.

BARGAIN—Brand new B.S.A. Scout Sports Car, £180; usual price £235; manufacturer's full guarantee; exceptional opportunity.—Erne Motor Co., 17 Lower Baggot street. 1 D

FORD 10 h.p. Saloon Fordor, 12,000 miles, May, 1935; taxed; excellent order; £110 or terms.—Sheridan's Motor Garage, Quay, Waterford; 'phone 165.

FOR Sale, 14 h.p. 1931 Morris Oxford, rebored, re-installed, taxed for year £50.—Box 1688, Irish Times Branch Office, Cork. 31 F

FOR Sale, Rover Saloon, coachbuilt; also Austin Seven, good condition; private owner. Address "Z 1407, Motor," this office. 2 D

HUMBER 12 h.p. Saloon, 1936, demonstration model.—Buckley's Motors, Limited, 34 Lower Abbey street, Dublin.

MORRIS Oxford 1926, p.m.o.; no reasonable offer refused.—P 1737, this office. 1 C

SECONDHAND Cars and Commercial Vehicles, large selection and keen prices; cash or easy terms. Interview us first.—Doyle's Motors, Ltd., 16 Bachelor's Walk. T

AUSTIN 7 h.p. Saloon, 1935, excellent appearance, thoroughly overhauled, guaranteed, £145. See below.

CITROEN 12.8 h.p. Saloon, 1929, very good tyres and appearance, £40.

DAIMLER 20 h.p. 6 cyl. Landaulette, tip-up seats, good tyres, splendid order, £75.

FORD 8 h.p. Saloon, 1936, leather upholstery, excellent order, one owner, guaranteed, £125.—Hunt Motors, Ltd., Lower Mount street, Dublin. 'Phone, 61517.

DOMESTICS CONTINUED.

COOKS AND DAIRYMAIDS WANTED.

A NICE young GIRL REQUIRED as COOK GENERAL, who has some knowledge of cooking and wishes to improve.—508, Irish Times Branch Office, Dun Laoghaire.

COOK REQUIRED, gentleman's small country house; England. Address, with copy references, "Z 1339, Cook," this office 29 C

COOK GENERAL WANTED, experienced, plain cooking, dairy; about 25 years; R.C. Address, with copies, "Z 1409, Cook," this office. 2 B

CAPABLE GIRL REQUIRED, good cook, well recommended; charwoman twice weekly; wages £30; good outings; Terenure.—P 1820, this office. 2 D

COOK GENERAL WANTED, young, with experience, for Killiney; family four; house permanently kept; send copies references. Address "Z 1385, Cook," this office. 30 X

COOK and PARLOURMAID, London—Thoroughly experienced and well recommended Cook and Parlourmaid WANTED, soonest; good wages and travelling expenses paid. Write Aviemore, Roedean Crescent, London, S.W.15. 2 F

EXPERIENCED COOK GENERAL; references, uniform, £1 weekly.—Mrs. Ross, "The Vicarage," Eccles, nr. Manchester. 30 D

WANTED, agreeable economical COOK GENERAL, Fitzwilliam place; age and wages when replying. P 1681, this office. 30 D

WANTED, COOK GENERAL, Clonsilla district; good cook essential; send copy references, state wages. Address "Z 1370, Cook General," this office. 1 C

WANTED, about February 10th, young COOK GENERAL; must be well recommended; convenient house. Call 71 Allesbury road, Donnybrook, after 5 o'clock. 1 F

WANTED, Co. Galway, excellent, superior young COOK, steady and reliable; 3 maids, Aga cooker; please enclose copies, state age; wages £30. Address "Z 1594, Cook," this office. 2 E

WILL Lizzie Murphy, Blackrock, call 14 Royal terrace, any day, 12 or 5 o'clock?

WANTED in month, good R.C. young COOK. Write, send copies, Mrs. O'Conor, Lucan House, Lucan, Co. Dublin.

WANTED, experienced COOK GENERAL, with good references; age 20-30; wages £40, rising; fare advanced. Apply Fernleigh, Victoria road, Romford, near London.

WANTED, COOK GENERAL, good plain cook; house parlourmaid kept.—6 Clifton terrace, Monkstown. 2 F

GENERAL SERVANTS WANTED.

A FIRST class GENERAL WANTED, Sydney Parade; small family; nurse kept; good wages; send copies; state age.—P 1704, this office. 30 D

A SUPERIOR GENERAL, Rathgar district, WANTED, end of February; good cook, fond of children. Reply, stating wages and copies of references, P 1701, this office. 30 D

A GOOD GENERAL WANTED, long references; good wages given.—Stein, 29 Rathdown Park, Terenure. 2 F

A STRONG young GENERAL WANTED; cooking; references; good wages.—Clareville, 40a Dartmouth square, after 6.

DAILY MAID WANTED, evenings free 3 to 10; sleep in.—P 1708, this office. 30 D

DAILY GENERAL, young, clean; small adult family; South side.—P 1803, this office. 2 F

EXPERIENCED young GENERAL or NURSE HOUSEMAID; £30; two children; good references essential. Apply, after 7 p.m., 67 St. Helen's road, Booterstown. 1 E

EXPERIENCED GENERAL WANTED, all duties, good plain cook; good wages. Call, after 7 o'clock, 22 Palmerston road.

GENERAL SERVANT WANTED; live in; good wages; six in family; Glasnevin district.—P 1763, this office. 1 C

NOTICE.

IN addressing envelopes covering replies to Advertisers in this Paper great care should be taken to include the catch words, when same are given, after the Office Number, thus: "Z Housemaid," should be written carefully upon the envelope. T

LADY, Sandycove, will train strong, young, country GIRL, GENERAL; some experience preferred; early riser, well recommended.—509, Irish Times Branch Office, Dun Laoghaire.

REFINED GENERAL WANTED, age 22-25; reference; good home to right girl.—Mrs. Quint, 24 Camberwell Green, London, S.E.5. 2 F

SUPERIOR GENERAL; Drumcondra; all duties; good wages; three adults; send copies papers. Address "Z 1375, General," this office. 1 E

STEADY WOMAN WANTED, or young GIRL, comfortable quiet place, family two; £18.—P 1817, this office. 2 F

WELL recommended young GENERAL; small house and family; 226, Call before 2 or after 7, Wilson, Fintraigh, Butterfield avenue, Rathfarnham.

WANTED, GENERAL, Rathgar; must be neat, good cooking, fond of children; modern house; two adults, two children. Address "Z 1380, General," this office. 1 C

MOTOR CARS CONTINUED.

SINGER 10 h.p. Saloon, £60 or nearest; Hamilton's garage, Molesworth place, Dublin.—P 1833 this office. 2 F

1936 SUPER modern 12 Citroen Saloon, Demonstration Model, list price £345, our price £210. Others at reduced prices to make room for new models.—Ashenhurst, Williams and Co., Ltd., Talbot place, Dublin. 1 E

£50 DEPOSIT, or £180 cash—A 1935 Standard Light 12 de Luxe Saloon, sliding roof, free wheel, etc. The whole car is in very clean condition and in perfect mechanical order; any trial or examination.—Ashenhurst, Williams and Co., Ltd., Talbot place, Dublin. 1 E

1936 MODEL Ford 10 Saloon, mileage 12,000; privately owned and driven; £135.—Hanley's Garage, Leinster lane (rear Kildare Street Club). 29 O

1936 CHRYSLER 7-Seater Saloon, mileage 5,000; £385.—Hanley's Garage, Leinster lane (rear Kildare Street Club). 29 O

1935 FORD V 8 Saloon, small mileage; privately owned and driven; £140.—Hanley's Garage, Leinster lane (rear Kildare Street Club). 29 O

1935 RILEY 9 Kestrel Saloon, many extras, small mileage; £325.—Hanley's Garage, Leinster lane (rear Kildare Street Club). 29 O

ANOTHER Bargain—1930 Wolseley Hornet Saloon, engine completely overhauled and reconditioned, perfect order; £37 10/-.—R. E. Grady and Co., Ltd., 38 Dawson street.

1935 RILEY "Kestrel" Saloon, special series engine, pre-selecta gearbox, twin carburettor, 30 m.p.g., 75 miles per hour; exceptional bargain, £295.—R. E. Grady and Co., Ltd (Riley Specialists), 38 Dawson street.

1933 HILLMAN Minx, perfect mechanical order, finish as new, tyres new; price £95.—R. E. Grady and Co., Ltd., 38 Dawson street.

1932 RILEY Monaco Saloon, perfect mechanical order, paintwork and condition as new; £150, or nearest offer.—R. E. Grady and Co., Ltd., 38 Dawson street.

1932 STANDARD 16 h.p., engine reconditioned, coach and paintwork in very fresh condition; £85.—R. E. Grady and Co., Ltd., 38 Dawson street.

LORRIES, VANS, MOTOR AND STEAM HAULAGE.

DODGE Late 1935 30-Cwt. Van, new set of tyres, perfect order and condition throughout, one owner; cash or deferred terms, £95.—Doyle's Motors, Ltd., 16 Bachelor's Walk.

FEDERAL 1935 2-Ton Long Wheel Base Drop-side Lorry, heavy duty tyres, very good condition throughout, just overhauled; deferred terms, £125.—Doyle's Motors, Ltd., 16 Bachelor's Walk.

MOTOR CYCLES.

NEW Imperial—1937 Models, £39, or £2 6/10 monthly.—Erne Motor Co., 17 Lower Baggot street. 5 X

ACCESSORIES, TYRES, ETC.

COOK'S for Tyres, Oils, Batteries, largest in Ireland. Trade, Commercial, Retail.—Fenian street, Westland row, Dublin. Telephone 62618. Branch, Merchant's quay, Cork. T

BICYCLES.

BEDFORD'S are authorised Agents for Royal Enfield and Raleigh Cycles, acknowledged to be the best in the world. Bedford's are noted for quick delivery and best terms.—Bedford's Cycle Stores, 14 Redmond's Hill, Dublin. 2 F

CYC-AUTO, the power-driven Cycle; climbs hills without pedal assistance; costs a farthing per mile; £22, or £1 12/6 monthly; catalogue free.—Erne Motor Co., 17 Lower Baggot street. 5 X

THE Famous Rudge—wears as well as it looks, and gives you every quality you want in a bike. Prices from £5 10s. 6d cash. All models only 10/- deposit.—Hann's Cycle Depot, 126 Stephen's Green, Dublin. (Open till 8 p.m. Fridays and Saturdays.) 30 F

CHAUFFEURS, MECHANICS.

WANTED.

UNDER CHAUFFEUR WANTED, must be young man of smart appearance and good mechanic; state age, experience, wages required and copies references. Address "Z 1410, Chauffeur," this office. 2 E

DISENGAGED

CHAUFFEUR, Handyman, Protestant, married, 18 years' experience garage and private service, electricity, oil engines, used to horses; highly recommended.—P 1777, this office. 1 E

EXPERIENCED Chauffeur Gardener, reliable, useful Man, married, desires situation; best of references, total abstainer; trade terms. Address "Z 1406, Gardener," this office.

GENERAL SERVANTS WANTED CONTINUED.

WANTED, capable GENERAL, small boarding House, Booterstown; no cooking; £24.—P 1631, this office. 29 C

WANTED, respectable GIRL as GENERAL; must be good plain cook, well recommended.—8 Windsor road, Rathmines.

WANTED, reliable experienced GENERAL, for convenient country house, Co. Wexford; near sea; all modern conveniences; must be early riser and quick worker and have long references; good wages for suitable woman. Address "Z 1333, General," this office. 29 C

WANTED, for Howth, young GENERAL, all duties; early riser; cleanliness essential.—P 1690, this office. 30 D

WANTED, young GENERAL; four in family. Apply, after 7 p.m., 30 Palmerston Gardens, Rathmines. 29 D

WANTED, good GENERAL, private boarding house; wages £20, rising, if suitable £24.—8 Marine road, Dun Laoghaire. 29 D

WANTED, good, experienced GENERAL, immediately. Apply, after 2 o'clock on Wednesday, 3rd inst., 14 Rathdown Park, Terenure, Dublin.

WANTED, young GENERAL, good plain cook; modern house; family four adults. Interview, after 6 p.m., 36 Belgrave road, Monkstown.

WANTED, 1st March, young capable GENERAL; good references essential. Apply after 3 o'clock Wednesday or Thursday, Royal Bank House, 210 Rathmines road, Lower.

WANTED, good GENERAL, all duties (indoor or outdoor).—St. Anne's, The Hill, Monkstown.

YOUNG country Girl as General, small adult family, Rathgar; wages £20; references.—P 1755, this office. 1 C

HOUSE AND PARLOURMAIDS WANTED.

CAN lady recommend superior HOUSE PARLOUR-MAID for doctor's house, Merrion square? good wages given.—P 1780, this office. 1 C

CAPABLE GENERAL HOUSEMAID REQUIRED; excellent situation; 15/- per week; references essential; three adults.—Levene, 287 East India Dock road, London, E.14.

EXPERIENCED UPPER HOUSEMAID REQUIRED (R.C.); needlewoman, early riser and nice appearance essential.—Lady Nugent, Mulyfarnham, Co. Westmeath. 31 C

HOUSE PARLOURMAID WANTED, two in family; two maids kept; send copies, age, wages expected.—Miss Hill, Clanaboy, Lucan.

WANTED, young, healthy HOUSE PARLOUR-MAID; family two, small house, city; own room; good outings; £26; interview; copy of last good references essential.—594, Irish Times Branch Office, Baggot street Bridge. 1 C

WANTED, end February, experienced PARLOUR-MAID VALET; adult family; three other maids kept. Address "Z 1338, Maid," this office. 1 E

WELL trained young HOUSEMAID for quiet country place; three other servants; good wages to suitable girl. Address "Z 1419, Housemaid," this office. 2 F

NURSES WANTED.

IMMEDIATELY, a trustworthy, capable NURSE; girl 2½ years, boy 7½ years; needlewoman, knitter an advantage.—P 1735, this office. 1 C

YOUNG NURSE WANTED to take charge of girl aged 2½ years. Reply, stating age, wages required and copies of references, P 1753, this office. 1 E

KITCHEN, LAUNDRY, ETC., WANTED.

WANTED immediately, KITCHENMAID and HOUSE PARLOURMAID; three in family; good references essential.—Miss Fenton, Grange Park, Tullow, Co. Carlow. 30 O

WANTED, strong Country GIRL, KITCHENMAID, Co. Wicklow; send copies references, age, wages, religion. Address "Z 1386, Kitchenmaid," this office. 1 E

WANTED for country, capable, strong GIRL as KITCHENMAID; good references essential; state wages, etc.. Address "Z 1414, Kitchenmaid," this office. 2 D

WANTED, capable young GIRL as 2nd LAUNDRY-MAID, private laundry. Reply, stating age, wages, etc., to "Z 1413, Laundrymaid," this office. 2 D

CONTINUED ON PAGE 14.

Veterinary Medical Association.—At the annual general meeting of the Veterinary Medical Association of Ireland, the following office-bearers were elected for 1937:—President—Prof. T. G. Browne; Vice-President—Profs. A. F. O'Dea and J. J. Condon; Hon. Secretary—J. M. Murphy; Hon. Treasurer—Prof. T. G. Browne; Members of Council—Prof. W. Kearney, M. J. MacClancy, F. O'Leary, P. E. Mullaney, J. E. Kenny.

CIRCUIT (CRIMINAL) COURT

FORGERY AND FRAUD CHARGES

INSURANCE AGENT IN THE DOCK

"PREMIUMS ON NON-EXISTENT PERSONS"

(BEFORE JUDGE SHANNON.)

FRANCIS DALY, insurance agent, Castleblayney, Co. Monaghan, was charged with having, by forged death certificates and claim forms, defrauded the Prudential Assurance Company of £29 0s. 10d.

Mr. J. A. McCarthy, K.C., with Mr. P. J. McEnery (instructed by the Chief State Solicitor), prosecuted. Mr. P. McGilligan (instructed by Mr. J. J. Reid) appeared for the defence.

Mr. McCarthy said that in this case Daly was charged with sending forward particulars either of non-existent persons or existing persons whom he proceeded to insure without their knowledge. Having done this, it would be stated that he paid the premiums for a time and then "killed" the insured people by means of a forged certificate and drew the money for which they were insured.

In the case of "Mary Jane Somerville," who was non-existent, Daly had sent to the Prudential Company a form in which he declared that she was in "good health and free from all physical defects." She was insured, and it would be stated that Daly had paid the premium of 1s. per week for some time, and then forwarded a certificate of death, on which a certain sum of money was paid to him. The same proceedings were followed in the case of John Bethel, whose address was given as Main street, Castleblayney, where Daly himself resided at the time. In another case the death certificate sent to the company was signed "S. Dixon," Dawson Grove, Co. Cavan. It was subsequently discovered that the actual certificate in question referred to the death, on 24th May, 1935, of a person named "Jane Millar," who had not been insured with the Prudential Company. That company relied on the statements made by Daly and sent him a cheque to cover the sums involved. The cheque was cashed by the accused man at the Royal Bank, Castleblayney, and it was assumed that the money was kept by him.

AN AGENT

R. P. Todd, an official of the company, said that Daly had been an agent of the company in Castleblayney from 1914 until August last. He knew Daly's handwriting from correspondence with the head office in Dublin. In August last witness visited Daly's residence in Castleblayney and took possession of books, registers and forms found there.

In cross-examination, the witness said that there was no actual proof to show that certain documents were sent to the head office by Daly. They might have been sent on by the district inspector, who would get them from Daly. He also said that he knew of cases where the premium was paid by agents for persons who were in difficulty, but that practice was discouraged by the company.

Leslie F. Edwards, Prudential Assurance Company, said that, in his opinion, the form for insurance of John Bethel, proposed by Mary Somerville as his sister, was signed by the accused man, Daly. That pro

This Week's

ROYAL RECIPE

4 oz. flour. 1 egg. 1 level teaspoonful Royal Baking Powder. Pinch of salt. ½ pt. milk. Castor sugar. 1 lemon or orange. Butter.

SIEVE flour, salt and Royal Baking Powder into a basin. Beat egg and milk and add gradually to dry ingredients to make a smooth batter. Beat hard to introduce as much air as possible, then put the batter into a jug. Grease frying pan and pour in very thin layer of batter when pan is faintly smoking. Cook till pale brown, then turn. Shake pan and when pancake is ready it will shake loose from pan. Sprinkle sugar over and roll up. Serve hot with cut lemon slices or with cut orange if preferred.

●THE WHOLE SECRET OF SUCCESSFUL BAKING is to use the exact amount of "raising" that the particular dish you are making requires. You can do this only by using plain flour and Royal. A level teaspoonful of Royal costs you about a farthing — an amazingly cheap insurance against failure. The Royal Cookery Book — containing 100 Royal Recipes — is FREE. Write to Dept. IT5, Johnson Brothers, 23 Great Ship Street, Dublin.

NEXT WEEK: *DUTCH PIE*

ROYAL BAKING POWDER

PACKED IN IRISH FREE STATE

THE PENSIONS BAR

RESOLUTION BY DUBLIN BOARD

Attention to the fact that all ex-I.R.A. men and ex-British soldiers in receipt of small pensions are debarred from being employed on wroks financed wholly or partially out of Government funds, was drawn by Mr. P. J. Fogarty at yesterday's meeting of the Dublin Board of Health.

Moving a resolution requesting the Minister for Local Government and Public Health to remedy the matter, Mr. Fogarty said that he recently had been speaking to men with large families in receipt of pensions between 9s. and 15s a week who were debarred from registering at the Labour Exchanges.

The resolution was adopted unanimously, without further discussion.

Mr. J. T. Ennis presided at the meeting.

NORTHERN IRELAND SHOW AND SALE

An entry of 606 has been received for the annual show and sale of pedigree Shorthorn and Aberdeen-Angus bulls and heifers, pedigree and non-pedigree dairy bulls and heifers, and boars and sows, which opens at Balmoral, Belfast, on Tuesday, 23rd inst. The show and sale, which always is a highly successful event, will be continued on Wednesday and Thursday, the 24th and 25th.

Although most of the entries come from Northern Ireland, the Free State will be represented by well-known breeders.

The judges are:—Mr. James Short, J.P., Beragh, Co. Tyrone; Mr. John E. B. Cowper, Corstorphine, Edinburgh; Mr. C. A. Murphy, of Messrs. Henry Denny and Sons, Ltd.; Mr. Arthur Grant, Auchterarder, Perthshire; Mr. John Barnes, Wigton, Cumberland; Mr. Wm. Mitchell, Ballymore-Eustace, Co. Kildare; Capt. J. MacGillivray, Nigg, Ross-shire; and Mr. J. MacKenzie, Conon-Bridge, Ross-shire.

The auctioneers will be Messrs. Macdonald, Fraser and Co., Ltd.

Catalogues may be obtained in advance at the Balmoral Show Grounds, price 2/6 each.

For CLEANLINESS plus LUSTRE *you must do this!*

Shampooing alone is not enough to give your hair both Cleanliness and Lustre. Every day the dirt and dust in the atmosphere clings tenaciously to your hair obscuring its light-reflecting qualities, subduing its sparkle and charm.

To get rid of this beauty-spoiling film — to make sure that your hair is always clean, beautifully LUSTROUS and sparkling with enchanting highlights, brush a little 'Danderine' through your hair every night. The improvement will positively astound you. Your hair and scalp are thoroughly cleansed of dirt, dust, excess oil and dandruff; every hair comes to life and acquires a glorious sheen.

'Danderine' will bring out true natural colour, stop falling hair, encourage healthy new growth and effectively prevent the brittleness often caused by hard water. You will also find 'Danderine' marvellous for setting your waves. Start using it today. Bottles, 1/3, 2/6 and 4/6. Of all chemists and stores.

'Danderine'

FOR THE HAIR

ENTICEMENT OF HUSBAND

ENGLISHWOMAN TO PAY £2,500

LOVE LETTERS READ IN BELFAST ACTION

FROM OUR CORRESPONDENT.

BELFAST, Tuesday.

HOW a wealthy Englishwoman enticed the huntsman of the East Antrim Hounds to leave his wife was told to a jury in the King's Bench Division, Belfast, to-day, before Mr. Justice Brown, by counsel for the wife, who was plaintiff in the action.

The plaintiff, Alice Lace, now of 144 Antrim road, Belfast, sued Mrs. Madeleine Yvonne Lilias Powell, then of Brackenhill House, Doagh, County Antrim, and now of Drogheda, County Louth, for damages for that "the defendant wrongfully procured or enticed plaintiff's husband to depart and remain from the consortium of the plaintiff."

The writ had been served personally on the defendant by the plaintiff. The defendant at first allowed judgment to go by default, but came in and had this set aside after notice of assessment of damages had been given. She now made no appearance.

The jury awarded plaintiff £2,500 damages and costs.

Mr. W. W. B. Topping (instructed by Mr. T. E. Alexander), who appeared for the plaintiff, said that the plaintiff was married to her husband as far back as 1915 in England, and very shortly after their marriage the husband got a position with the East Antrim Hounds as huntsman, and came over and took up residence at Brookfield House, Doagh, where they lived for 16 years the ordinary life of a happy family. The huntsman was a model husband, and earned about £5 a week; he gave his wife £3 a week to run the house.

Up till 1931 the daily life in the home was most happy, and meanwhile three children were born—in 1916, Ruth; in 1923, Isaac; and in 1926, John. As he had said, the pair lived very harmoniously until 1931, when Mrs. Powell came over from England and took up residence at Greenisland, not far from where the Laces were living.

FASCINATION

At first there was nothing to suspect, but gradually it became obvious Mrs. Powell was exercising some fascination or attraction over Mr. Lace. She was coming down to the house, and he joined her in going to the hunt. She was also in the habit of giving him presents.

In March, 1932, Mrs. Lace was in hospital for an operation, and she would tell them that when she came out she was satisfied that Mrs. Powell and her husband were carrying on an illicit intrigue. When she came out in May, 1932, Mrs. Powell informed her that she was expecting a baby, but Mrs. Lace never suspected that her husband was the father of that child. From information now available it was beyond yea or nay that the child was that of Mr. Lace, because in 1935 Mr. Lace was unfortunate enough to have an accident to his motor bicycle which had been very kindly presented to him by Mrs. Powell, who also paid the taxation and insurance of the machine. When Mr. Lace was taken into hospital his effects were gathered together and handed over to the wife, who found among them 22 letters which her husband had kept and which she would swear were in the handwriting of Mrs. Powell. Of those letters he would read the jury two. Mrs. Lace taxed her husband about the affair, and he denied it, but eventually he persuaded her to hand back most of the letters. Mrs. Lace did, however, retain two of the letters, and he would submit they would show most clearly how far matters had progressed between Mrs. Powell and Mr. Lace up to that time and demonstrate that Mrs. Powell's fascination had become a very powerful influence.

TWO LETTERS

The first letter read:—

Royal Hotel, Galway.

My Darling Beloved,—Eh! but I do love you—a bit more every day, I think. Do you know I would never have stuck all the trials and tribulations lately if it hadn't been for your love, darling sweetheart. Bless you. I was terribly proud of both you and your hounds to-day; they do you very great credit. I don't think even your Vonsie (a pet name for Mrs. Powell, whose Christian name was Yvonne, interposed counsel) disgraced you either in the running line, but lordy I'm tired. Poor wee John was done out, but was a credit to his daddy—game to the last. I was glad to see Skeimish running up well. But didn't they fly—they will take some catching this season when they really get going. I foresee some good fun this year. I could have shaken friend Kennedy and longed to seize his crop from him and try and be some use to you—but you know I'm jealous of him. I gather from Ruth I have to be left all on my loney-o to-morrow as Kennedy is taking you all off somewhere. Think I'll go to bed and stay there! I would if it were not for our daughter. She seems to be growing very fast these days and getting fat, so I can't be such a very bad parent after all. It's eight o'clock and no tabs. Hurry up sweetheart and come and keep your lonely Vonsie company. Last night I fell asleep in the chair, and woke up frozen to the marrow, the fire nearly out.—All my love, my own darling, YOUR VONSIE,

XXXXXXXXX

The second letter stated:—

"I'm a fool to lose my temper and take any notice of your teasing. Tease away in future, darling, and see what happens. I love you so much I'm jealous of everyone and everything, and, as I've said, I know I've been damnable lately—quite enough to make you think I don't love you like I used to—but that isn't true, darling. If it's possible, I love you more than ever, and you are so sweet and patient with me, and I'm a pig—I just seem to have had over much to stand from mother lately—but I know it's no excuse for me to behave badly to you—next time I do it just cry, 'Steady, Vonsie, darling,' but say it quickly, and not leave me to get worked up about something or other. I must say I find it very hard to forgive mother for what she has done. I seem to have given a lot of pleasure to my many enemies over here. Dido is in bed—we spent the evening sitting on the sofa talking about daddy. How that kid loves you, and I hope she always will love her daddy as much as her mother does.—Your very, very loving

VONSIE."

Could there be any doubt, asked counsel, that the child was the result of the relationship between Mr. Lace and Mrs. Powell after hearing those letters?

MASTER INTERVENES

After the discovery of those letters, proceeded counsel, the conduct of Mrs. Powell and Mr. Lace had become so flagrant that the Master of the Hunt had to step in, with the result that Mr. Lace was dismissed by reason of the intrigue with the defendant.

Mrs. Lace did everything in her power to hold her family and her husband, but without success. In August, 1936, when he was without a job, Mr. Lace informed his wife that he had to go to England, and he proceeded to sell up the furniture of the home. After the auction the husband arranged to meet his wife and family at the boat, but he did not turn up there, and the plaintiff and the children went to England to meet Mr. Lace, but there was no Mr. Lace there.

Eventually, after a long time, Mrs. Lace found that her husband was living in Drogheda with Mrs. Powell. Just before Christmas last the husband came to where his wife was living on Antrim road, Belfast, and said that he was getting a job and would like to take his son with him. Mrs. Lace through it all softened again, and she allowed the boy to go with his father. When she did find out the true circumstances she went to Drogheda, and, with members of the Civic Guard, she discovered her husband, and decided to take the boy home, leaving the husband with Mrs. Powell.

Mrs. Lace, giving evidence, bore out her counsel's statement, and added that her husband used to go fishing on Sundays with Mrs. Powell, and got two new motor bicycles from Mrs. Powell, fishing gear, silk underwear, and riding coats. In all he got about £100 in presents. In the spring of 1932 she went to Windsor Hospital and spent five weeks there. When she came out she noticed Mrs. Powell's condition, but suspected nothing. Mrs. Powell's child was born in December of that year. Her husband used to go and stay at Mrs. Powell's house all night,

(Continued in Next Page.)

NEW IRELAND ASSURANCE COMPANY

At the dinner of the New Ireland Assurance Company's supervisory staff in Wynn's Hotel, Dublin, last night. The group includes: The Minister for Agriculture (Dr. James Ryan), Messrs. Denis McCullough, E. Newth, T. O Nuallain, F. Thornton, M. J. Campbell, M. W. O'Reilly (Managing Director), A. E. O'Callaghan, T. J. Morrissey, J. Connolly, J. Lavin, T. Crofts, W. H. Leonard, J. J. Whyte, L. Glavey, J. Flynn, Dr. L. V. Ryan, S. O hUadhaigh, E. Proud, V. Kelly, R. Kenny, H. Connolly and J. J. Costelloe.

SLIGO RAILWAY ACCIDENT

ENGINE JUMPS THE RAILS

FROM OUR CORRESPONDENT.

SLIGO, Tuesday.

This morning the 7.5 o'clock passenger train, due to reach Sligo at 10.7 o'clock, narrowly escaped disaster, when the engine jumped the electrically-controlled points a few hundred yards on the Sligo side of Collooney Station. Although at the time it was necessarily travelling at a low speed the locomotive sprang clear of the rails by several feet, burying its front wheels in the shallow embankment and coming to rest on the edge of a ravine, into which there is a sheer drop of 60 or 70 feet.

The force of the impact following the immediate application of the brakes forced the tender of the engine through the woodwork of the front coach, which, fortunately, at the time was unoccupied, one passenger having alighted at Collooney Station two or three minutes previously. There were some 40 passengers seated in the other coaches, but none appeared to be any the worse for the experience.

The Dublin main line was not interfered with by the blockage, and a number of the passengers continued their journey on the mail-train which arrived on the scene about an hour later. The remainder were conveyed to Sligo by special 'bus, despatched by Mr. Meagher, Sligo stationmaster, when news of the occurrence reached him.

The 12.15 p.m. ex Sligo for Limerick was unable to leave, and passengers were conveyed by 'bus to Tubbercurry, from where the connection for the South was made. Beyond this no dislocation occurred, and by the afternoon the road affected was again open for traffic.

The engine, thrown several feet clear of the rails, awaits the attention of a special breakdown gang from Dublin.

BRAY URBAN COUNCIL

LETTING OF SITES FOR AMUSEMENTS

At last night's meeting of Bray Urban Council eight members voted for and five voted against a motion to rescind an order making the committee meetings open to the public and the Press.

In declaring the motion lost, the Chairman (Mr. George Byrne) said that, under the Standing Orders, a majority of two-thirds would be required. He, therefore, declared the motion lost.

A motion to permit street trading in the town was rejected.

After a motion to postpone the consideration of tenders for the letting of sites for amusements on Bray Head and Esplanade had been rejected, it was decided to accept the highest tender in all cases.

(Continued from Previous Column.)

and he used to go riding and hunting with her. She used to send messages to witness's husband by the village boys.

ON HOLIDAYS TOGETHER

Her husband and Mrs. Powell went away on holidays together. When her husband had an accident with the motor bicycle and was taken to Massereene Hospital Mrs. Powell went four times the first Sunday, sitting in her car outside the hospital most of the day. Witness got possession of her husband's things, and amongst them were 21 letters which were in Mrs. Powell's handwriting and addressed to her husband.

She had written to Mrs. Powell and had gone to her house, where she had been insulted.

In the summer of 1936 her husband sold up the home about August, and he said they would go to his mother in England. Her husband got the money from the sale, and he was to meet her at the boat and give her half. He did not turn up at the boat, and since that day her husband had not given her any money.

She described her visit to Drogheda and the return of her boy.

The jury, as stated, awarded £2,500 damages.

PEARSE STREET EXPLOSIONS

MORE ABOUT THE TWO CYLINDERS

PROFESSOR POOLE'S EVIDENCE

THE possible cause of the explosions at the Pearse street fire, in which three firemen's lives were lost, was further investigated yesterday by the Tribunal which is investigating the circumstances of the fire.

The cross-examination of Mr. E. J. Hart, Secretary of Exide Batteries, by Mr. Basil McGuckin, K.C., counsel for the next-of-kin of Firemen Malone and McArdle, was continued. The witness said that the cylinders of oxygen and coal gas, which were found to have been ruptured in No. 163 Pearse street, had been brought into the premises on the Friday before the fire. He would use the word "rupture" in regard to the cylinders, rather than the word "explosion." He did not realise that it was a most negligent thing to put the cylinders where they were placed.

In reply to Mr. Maguire, K.C., Chairman of the Tribunal, the witness said that the cylinders could have been left elsewhere, near the laneway at the back or in the strong room.

In reply to Mr. McGuckin, he said that the position in which they were left was on the floor, almost directly over the three benches where the batteries were charged.

A GRAVE DOUBT

Mr. McGuckin—Do you maintain that the two big explosions were caused by an accumulation of the gas from the pipes leading into the building?—I cannot give an opinion in regard to that.

The witness said that he had a grave doubt about whether the two explosions had been caused by the rupturing of the two cylinders.

He had visited the premises on the previous day, and had discovered, for the first time, that the wooden floor on which the two cylinders had stood was unharmed by the fire. From the nature of the rupture in the coal gas cylinder it was obvious that intense heat must have been applied to the base of that cylinder. The temperature of the heat, he understood, must have been 500 centigrade, and he contended that one could not produce such a temperature without the floor being burned or charred. His contention was that the first or the second explosion must have moved the cylinders from their original position and that the gas cylinder exploded some time later.

Mr. McGuckin—Can you give us any explanation as to the cause of the first or second explosion other than the rupturing of this cylinder?—No, I cannot.

THE PREMISES

Chairman—We have evidence here that the fire was discovered at ten minutes to eleven and that the explosions occurred at eleven. If the fire had not been discovered at five minutes to eleven Mr. and Mrs. Kelly and their children would have met with certain death?—Yes.

Chairman—Do you think it would not be much safer to carry on work of this kind where there are no people living?—If you got premises.

Did you find difficulty in getting premises for work of this kind? Did you try to get premises for this work where there are no people living near?—We actually had premises taken at the time of the fire, and it was proposed to move into them.

Suitable premises?—Yes, I think so.

There was no dwellinghouse accommodation near?—No.

From your experience of this work in which there is a use of chemical substances, don't you think it ought not to be carried on in premises that were occupied?—Yes, probably.

PROFESSOR POOLE'S THEORY

Mr. J. H. Poole, Professor of Geophysics at Trinity College, Dublin, said that there was nothing in the charging of batteries as carried on at Pearse street which would produce carbon monoxide gas, and it could be excluded altogether in regard to the process that took place there. The cylinder of coal gas could not have caused the explosion. The volume of the packing section of the premises was 7,113 cubic feet, and if the gas from the two cylinders had been distributed in this place there would have been a two per cent non-explosive mixture. It was highly improbable, however, that the two cylinders would have exploded at the same time.

He was perfectly satisfied that the cylinders had nothing whatever to do with the explosions. They were then left with two explanations of them: either (1) that it was due to a leak of coal gas, or (2) that it was due to the possible storage of some other explosive materials in the upstairs premises.

A POSSIBLE EXPLANATION

A member of the Tribunal—What kind of explosion?

Professor Poole—Supposing during the troubled times someone had left a few Mills bombs under the floors upstairs they would have caused the explosion. I do not suggest that that explanation is right, but it is a possible one.

In reply to Mr. E. J. Kelly, K.C., for the Attorney-General, the witness said that his theory was that the town gas had been responsible for the explosion. The interval that elapsed between the discovery of the fire was not sufficient for the cylinders to be heated to bursting point at the place where they originally stood. At that point the floor was not burned.

The Tribunal adjourned until to-day at 2 p.m.

THE APPEARANCES

Counsel: Mr. E. J. Kelly, K.C.; Mr. D. Fawsitt (instructed by Mr. Corrigan, Chief State Solicitor), for the Attorney-General. Mr. A. E. Wood, K.C.; Mr. V. Rice, K.C., T.D., and Mr. T. G. Burke (instructed by Mr. J. J. Rice, Law Agent), for the Dublin Corporation. Mr. F. FitzGibbon, K.C., and Mr. E. Robinson (instructed by Messrs. Hayes and Sons), for Exide Batteries, Ltd. Mr. B. McGuckin, K.C., and Mr. C. Casey (instructed by Messrs. Roger Greene and Sons), for the next-of-kin of the late P. McArdle and R. Malone.

Mr. Nolan-Whelan (instructed by Mr. D. H. Charles) for the next-of-kin of Fireman Nugent.

Mr. J. A. McCarthy, K.C. (instructed by Mr. C. B. W. Boyle) for the Workers' Union of Ireland.

Mr. J. Coughlan (instructed by Mr. D. Moran) for Mr. T. J. Kelly, tenant of 164 Pearse street.

Mr. J. Kent (instructed by Mr. P. F. O'Reilly) for Mrs. W. Watson, tenant of 163 Pearse street.

Mr. O. Moriarty and Mr. P. A. Sheehan (instructed by Messrs. Larkin and Co.) for Fireman Reddy.

Mr. E. Proud, solicitor (Messrs. Little, O hUadhaigh and Proud) for Messrs. Preston, owners of 163 and 164 Pearse street.

THE LATE MAJOR ARTHUR BOYSE

The funeral of Major Arthur Boyse (late Irish Guards), D.L., of Bannow House, County Wexford, took place yesterday. There was a large attendance. The Burial Services were conducted by the Bishop of Ossory (the Right Rev. Dr. Day), the Rev. Precentor Kellett, the Rev. T. O'Neill, Rector of Bannow, and the Rev. F. B. Furlong, late Rector of the parish.

The chief mourners were Mrs. Boyse (wife), Mr. Mervin Boyse (son), Miss Jocelyn Boyse (daughter), Mrs. Perry Woodruff, Clonmel (sister).

Major Boyse served in the Boer War and was invalided. He rejoined up at the beginning of the Great War, recruited in the Waterford area, and went to France on Christmas Day, 1914. In May, 1915, he was severely wounded and was invalided home, but was engaged in war work in London to the end of the war.

He was a member of the Irish Guards' Club. *Quis Separabit*, which sent a beautiful wreath to the funeral. He had been deputy lieutenant for County Wexford and was High Sheriff in 1910. Recently he was presented with a silver tray and an illuminated address by his friends and former tenants, the movement being organised by the Rev. Father Doyle, C.C., and the people.

Mayo Centenarian's Death.—Mrs. Mary Early, Killala, Mayo, has died at the age of 106. Born thirty-one years after the French landed at Killala, she could tell stories of the fighting in the town, gleaned from the months of her parents. Her father saw Bishop Stock's sons marched by the French soldiers as prisoners to his father's house.

RETAIL CONFECTIONERS' MEETING

The Irish Retail Confectioners' and Allied Trades' Association annual meeting in Bewley's Café, Grafton street, Dublin, last night. Seated (left to right) Miss Byrne, Mr. J. J. Harte, Mr. M. J. O'Connor, Mrs. Maguire. Standing: Mr. Craddock, Mr. K. P. Byrne, Mr. G. Morgan, Mr. B. Forte, Mr. D. Salvita, Mr. J. P. Finnegan, Mr. P. McEvoy, Mr. C. J. Milner.

In Winter

MORRIS CARS *START BETTER ON* MOBILOIL "A"

That's why G.A. BRITTAIN LTD advise you to drain and refill with WINTER MOBILOIL

★ Messrs. G. A. Brittain, Ltd., are builders of Morris Cars in Ireland.

LAST winter . . . on frosty mornings . . . what a job you had to get your engine started! Little need to remind you, perhaps. But possibly you don't so readily recall what a strain hard starting put upon your battery. Don't repeat the business this year. Keep clear of starting trouble by using Winter Mobiloil—different from other oils because refined by a special, exclusive process. Impurities and slum in oils gum up your engine in the winter. Make sure of easy starting on the frostiest days. Drain and refill with slum-free Winter Mobiloil now.

ALL CARS START BETTER ON

WINTER MOBILOIL

VACUUM OIL COMPANY (IRELAND) LTD., NORTH WALL, DUBLIN. OK-B

DUBLIN WOMAN'S DEATH

INHALATION OF COAL GAS

A verdict of death as a result of carbon monoxide poisoning following the inhalation of coal gas, self-determined while temporarily insane, was returned by Dr. D. A. MacErlean, Dublin City Coroner, at an inquest yesterday in the City Morgue on the body of Mary Whelan (39), 15 Upper Northbrook avenue, North Strand.

Matthew Whelan, brother of Miss Mary Whelan, said that on February 1 at about 10.58 p.m. he went to 15 Upper Northbrook avenue with his brother Timothy. After failing to open the door with a latchkey, they went to the back of the house, and on forcing open the kitchen window he got the smell of gas. The kitchen was in darkness. Lighting the gas, he saw his sister lying on the floor. She appeared to be dead.

Station Sergeant P. Breene stated that the door of the gas cooker was wide open and the shelves had been removed.

Dr. J. P. Shanley, who gave medical evidence, said that there were no marks of violence on the body. Death was due to asphyxia following carbon monoxide poisoning.

NEW IRISH COMPANIES

The Medical Research Council of the Free State is included in the latest list of companies newly registered, and it is stated that the word "limited" has been omitted from the title by licence of the Minister for Industry and Commerce. The list of subscribers to the memorandum and articles of association were published in the *Irish Times* on Saturday last.

Other new companies (and their nominal capitals) with offices in the Free State are:—David Vard, Ltd., £10,000; Percy Jackson (Ireland), Ltd., £100; R. W. Stevens (Rathmines), Ltd., £1,000; Swiss Chalet Café, Ltd., £5,000.

With offices in Northern Ireland—Magowan and McCullough, Ltd., £1,000; Robert George and Co. (1937), Ltd., £300.

HAY LORRY ON FIRE

Some alarm was caused in the Smithfield hay market, Dublin, yesterday when a motor lorry caught fire and set alight to its load of hay.

The Dublin Fire Brigade was quickly on the scene and, although a quantity of hay was destroyed, only slight damage was done.

It is not known how the fire originated.

Before Eno...

FREQUENT COLDS

System out of tune, absorbing poisons instead of dismissing them.

HEADACHES

Nerves always on edge. She was poisoned by a sluggish system.

After Eno...!

WINTER FITNESS

Eno's 'Fruit Salt' soon eliminated lowering poisons.

RENEWED VITALITY

Eno gave her inner cleanliness—cleared her bloodstream of impurities.

Neglect of inner cleanliness may dangerously weaken your system's powers of resistance to winter ills. Follow, then, the simple, sensible precaution recommended by doctors for more than sixty years—a glass of Eno's 'Fruit Salt' first thing every morning. A pleasant, effervescent saline, Eno gives a gentle, natural aid to the processes of elimination. Working by *osmosis*, it retains sufficient water in the food canal to assure that the contents are punctually and easily dismissed. There is nothing harsh or harmful in Eno—it forms no undesirable habit. Get a bottle today.

Try your Eno in water with the chill off

Eno's 'Fruit Salt'

FAMOUS DURING FIVE REIGNS

Eno costs only 1/9 and (double quantity) 2/9 The words 'Eno' and 'Fruit Salt' are registered trademarks

IRISHMAN'S DIARY

The Liffey Season : Mendicancy a la Mode : The Irish Captain : Mr. Anthony Molloy : A Concert in "the Crumlin"

George Morgan

Though one of the youngest players who ever have skippered an Irish International Rugby XV., George Morgan fully deserves the honour, for not only does he possess football brains and outstanding ability, but he is universally popular.

Since the tender age of five he has been a Rugger "fan," and at eleven years of age was the outstanding player in Belvedere College, the nursery of many a brilliant footballer. He played on the Schools' Cup teams for seven years.

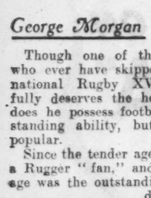

MR. G. MORGAN.

After leaving school he played for Old Belvedere, and then joined Clontarf. His first big chance—and his most bitter disappointment—came in February, 1933, when he was picked to play, *vice* Paul Murray, against Scotland. All followers of the game in Dublin remember that occasion. A blizzard swept over the British Isles. Ireland was snowbound, and the Scots team was held up in the Channel. The match was postponed, and when at last it took place Murray was fit again, and "George" had to bide his time.

Not for long, however, did his first "cap" elude him, and the next season saw him on the Irish team, where he has remained ever since.

Those Missing Journalists

Several of my friends have been wondering about the identity of the two Dublin journalists who were with Mr. de Valera in Co. Clare during the 1917 election, and to whom he paid so graceful a tribute at the Institute of Journalists' dinner on Saturday night.

There can be little doubt, I think, that one of them was Mr. George MacDonagh, of the *Irish Independent*, who certainly was in Clare at the time. It is less easy to determine the other. I know that Mr. James Cawley, of the late-lamented *Freeman's Journal*, was also in attendance; but he is still as large as life—though in another profession—and Mr. de Valera remarked that the second journalist had since died.

I venture to think that he must have meant the late Richard Hooper, of this newspaper, who was afterwards, until his death, a member of the official reporting staff of the Oireachtas. Perhaps Mr. MacDonagh could throw some light on the subject.

"Uplift" in Crumlin Jail

I have seldom, by the way, heard a more telling after-dinner speech than that of the Chairman of the Ulster District of the Irish Institute at that same dinner. And he made it under handicap; for it was after midnight when Mr. Kennedy rose to reply on behalf of the guests.

His story of the "uplift concert" in Crumlin Jail, when the President of the Irish Republic "kindly intimated his intention of being present," was full of delightful touches. I shall not forget his reference to the selection of the artists for their reliability rather than their ability, or the switch-over by one of them from "The Old Orange Flute" to "Mother Machree" in response to a request. That was the same occasion on which the Governor, with an altogether charming sense of what was due to the distinguished "guest," replaced "God Save the King" by "Auld Lang Syne."

And he struck home with the remark that, as far as he and his Northern colleagues were concerned, there could be no question of Irish unity—for they could never unite with a country where journalists worked on Christmas Day.

Liffey Season

The Liffey salmon season opened at midnight on February 1st. In the early hours of Monday morning Mr. French Davis and his merry men from Salmon Pool, Island Bridge, started up the river in their boats, and, casting their nets, netted a good number of fine fish.

This is an interesting ritual that accompanies the first catch of the season. If possible, the river must be navigated before dawn—generally round about two o'clock. Sometimes the fish are taken back alive and placed in a tank in the grounds at Salmon Pool, but, as a rule, they are dispatched when caught.

The next phase is the packing and marketing, when these lordly fishes—which always look more attractive on the first day of the season than at any other time—are arranged in wooden cases and consigned to Covent Garden and Glasgow. Glasgow, I believe, is really the better market for early salmon; for the Clydesider does not grudge a high price for his first fruits, and he is very fond of Irish salmon.

The New Beggar

I think it was Padraic Colum who first drew attention to the decline of Irish beggars—not a decline in number, but in the technique which gave (or seemed to give) colour to the calling. The grand talk and grand yarns that Synge met with on the roads of Wicklow thirty years ago could scarce be heard now. Your modern vagrant is no Martin Doul; he is taciturn, dour, fluent only when refused.

But yesterday I met a beggar who may be the founder of a new school—a slick, Americanised school, based on the latest psychological study, and rejecting both the old flourishes and present lack of imagination.

It was in Middle Abbey street that he marked me down. "Ye look a sport," he began—and I think I heard both Tipperary and Bowery. "I'm only out of Mountjoy this morning, and my throat's cracking for a drink. I'm not telling you a lie by saying it's for food or my family; it's a drink I want now."

He got his drink; but later I had doubts. What if he were an impostor? What if he had never been in prison in his life?

A Children's Writer

For some reason, writing for children seems to make a special appeal to women. The great majority of children's books are by women. Male authors who supply the juvenile market usually write for the child grown into boy—for the age when the brat wants smugglers, red Indians, bombing aeroplanes, and gore generally.

There are exceptions of course—notably Mr. A. A. Milne—who cater for younger children. Invariably they are family men; is it not said that Mr. Milne wrote first for Christopher Robin? One hardly expects a young man, just out of his 'teens and unmarried, deliberately to choose writing for children.

But Mr. Anthony Molloy, the young Tullamore man, whose story, "Gillygooly and the Twiffs," was broadcast by Radio Athlone last night, intends to devote himself entirely to children's stories. He believes he understands the child mind. He has a working theory—that stories for Irish children should draw on our wealth of folklore and local legend, but that the treatment must be as modern as our modern children.

"Gillygooly and the Twins" is quite an interesting departure in a field that has been little tilled in this country.

Sunflower Rubber

I understand that, as a result of experiments on the Continent, research workers in the National University and in the Department of Agriculture are collaborating on the production of home-grown rubber. The source will be the sunflower, which thrives remarkably well in Ireland, and in some districts is grown as a crop by poultry farmers, giving a very high yield.

The leaves contain a substantial amount of rubber, but at the moment I learn that there are considerable difficulties in freeing it from fibrous and other materials. The Italians, however, claim to have overcome these difficulties.

Of course, it is not expected that the whole or any substantial part of the national demand for rubber could, in the near future, be supplied from this source, but, in the event of a European war, even a small supply would be of immense value. There is also the belief that, if the initial difficulties of manufacture could once be overcome, other substances might, too, be used as raw material. Spaghnum moss and seaweed are both mentioned.

QUIDNUNC.

MAGICIAN'S RECITAL AT MESSRS. CLERY'S

Musaire, the magician, gave a recital in the auditorium of Messrs. Clery's, Dublin, yesterday to a large audience, which included four artists who are appearing at the Gaiety Theatre this week—Nat Gonella, Teddy Brown, Phyllis Robins and Al Burnett. All four attempted to play popular melodies on the Theremin—Musaire's remarkable instrument—and, judging by the applause, Teddy Brown's effort with "When Day is Done" was regarded as the best.

The guests were received by Mr. J. T. Molloy, managing director. Messrs. Clery's, who conducted them through the store and entertained them to tea in the restaurant.

Miss Robins, asked for her view about the store, said that it compared very favourably with others of a similar kind in England and on the Continent.

Nat Gonella and Al Burnett were shown how to play the Theremin.

Also with the party was Mr. Louis Elliman, director, Gaiety Theatre.

Joseph Bamford—Jock McAvoy, the boxer—was fined 10s. on each of two summonses at Preston yesterday alleging that he assaulted two railway ticket collectors, and ordered to pay 15s. costs.

How Thousands are KEEPING FREE FROM 'FLU

Simple New Method Proves Amazingly Effective.

The best defence against 'Flu is ATTACK! The germs that cause 'Flu can only enter your body through your mouth or nose. Attack and kill the germs *there*, before they can get into your system, and you can't catch 'Flu.

The surest, safest way to do this is to get a bottle of T.C.P. Solution (the new Antiseptic Discovery) from your Chemist, and use it as a gargle and for rinsing out the nostrils, 3 or 4 times daily. *For T.C.P. has been proved by actual test to kill the 'Flu germ (the bacillus Influenzae Pfeiffer) within 15 seconds of contact.* Use T.C.P. every day, while 'Flu is about, and you'll be 100% proof against infection.

But if you already feel 'Flu coming on, DRINK T.C.P. as well—a teaspoonful in a little water, every few hours. Taken internally, T.C.P. acts as a highly beneficial *internal germicide*. It stops 9 out of 10 'Flu attacks outright—because it clears the 'Flu germs and poisons right out of the body before they can get a hold.

So, don't wait for 'Flu to get you. Follow the lead of big Works, Hospitals and Institutions all over the country—and start using T.C.P. to-day. **T.C.P. Solution is sold by Chemists everywhere, in 1/3 and 3/- bottles.**

ABBEY CORONATION CEREMONY

EARL MARSHAL ISSUES DRESS REGULATIONS

Dress regulations for others than Peers or Peeresses on the occasion of the Coronation of the King and Queen in Westminster Abbey on May 12th were issued by the Duke of Norfolk, Earl Marshal, last night.

They are as follow:—

GENTLEMEN—Full dress uniform or full velvet Court dress. Knights Grand Cross and Knights Grand Commanders of the various Orders will wear the mantles of their orders. Collar day. All official robes should be worn over uniform or full Court velvet dress.

LADIES—Full Court dress as for a Court, but without trains. Feathers must be worn, but without veils. Dames Grand Cross will wear the mantles of the Orders.

Oriental dress may be worn by ladies and gentlemen for whom it is the usual ceremonial costume.

Orders and decorations to worn in full, except with velvet Court dress, with which miniatures will be worn. No one may attend in mourning.

Members of the House of Commons may obtain particulars of alternative dress from the Speaker's Secretary.

Representatives of trade unions and friendly societies may apply for information as to their dress to the Earl Marshal's office.

HOSPITAL LIBRARIES' COUNCIL

FIRST MEETING

The first meeting of the Council appointed by the Minister for Local Government and Public Health to administer the grant of £10,000 recently approved by him from Hospitals' Trust funds for the establishment of a scheme to provide libraries in hospitals, was held yesterday at the premises of the Hospitals' Commission, Upper Mount street, Dublin.

The Council consists of Mr. James Barry, South Circular road, Dublin; Dr. J. P. Brennan, Dun Laoghaire; the Rev. S. J. Brown, S.J., Rathfarnham Castle, Dublin; Miss french Mullen, Rathmines; Professor F. Hackett, M.A., M.Sc., Ph.D., Rathgar, Dublin; Professor J. W. F. Howley, M.A., D.Litt., Galway; Mr. John Horgan, Cork; the Rev. J. Kilmartin, P.P., Ardee; Dr. R. J. Rowlette, Fitzwilliam square, Dublin; Dr. J. P. Shanley, Merrion square, Dublin.

All the members attended the meeting. In the unavoidable absence of the Minister for Local Government and Public Health, Mr. J. Collins, of the Department of Local Government, attended and outlined the functions of the Council and the scope of the work to be undertaken by it. The Rev. S. J. Brown, S.J., was unanimously appointed Chairman. The proceedings of the opening meeting were, for the most part, confined to a preliminary survey of the position, and an examination of the schemes already prepared by the Library Association of Ireland. A sub-committee was appointed to prepare a general report for the consideration of the Council.

A Sportsman's Review

The New Irish Out-half : Esler's Rapid Rise to the Front : P. J. Dolan Gets His Chance

BY PAUL DENIS

THE most pleasantly surprised man of the present Rugby season in the entire British Isles must be G. E. Cromey, for until the middle of January he could not have foreseen, even in his wildest dreams, that he would be Ireland's out-half for the opening International match against England at Twickenham. In these days of burly wing-forwards, with the speed of the average three-quarter, size and strength are becoming almost as essential behind the scrum as in it, so Cromey's lack of inches had caused him to be overlooked by everyone. However, as the Ulster Selectors took the match against Connaught in November lightly, Cromey was chosen at out-half in preference to Victor Hewitt, and when Ulster were defeated the Queen's man was one of the scapegoats to be dropped, and so, apparently, he passed out of representative Rugby. The additional trial between the combined Universities and the Rest of Ireland proved his salvation. Owing to numerous last-minute withdrawals, he came on as substitute for the Rest at out-half, and proceeded to give such a clever display that he could not be ignored for the final trial. Last Saturday he did sufficient to earn his first cap, and I doubt if any man, since the sensational entry of D. J. Cussen to International Rugby in 1921, has risen to the top quite so rapidly. I, for one, hope that he is a big success, as it will prove that the day of the small, clever player is not yet over in top-class Rugby.

George Morgan's Rival

Although he failed to emulate his club partner and win a place on the Irish side, the rise of J. Esler, the Queen's scrum-half, is really just as surprising as that of Cromey. Whereas the latter was regarded as the next best out-half in his province to Victor Hewitt, Esler saw S. H. Carson, scrum worker on the Queen's XV., get that position against Connaught. Apparently, Esler was destined for a season of junior Rugby, but his form was so outstanding that Carson had to go. Then Esler proceeded to consolidate his position by playing extremely well against Munster and Leinster, but until Cromey's big match—the Universities against the Rest—he was not considered at all as a serious rival to George Morgan. Now, however, he has established himself as a keen rival to the new Irish captain, and the Clontarf man will have to be right up to his best in the big games if he is to keep Esler from superseding him.

Connaught's Strong Man

By contrast to these two rising Rugby stars is the case of P. J. Dolan, who seems likely to realise his ambition of reaching the Irish hockey XI. He started his career in the manner of Esler, for while still completely unknown in Dublin, he performed so impressively in an inter-provincial game for Connaught against Ulster that he was put on the final trial as one of the full-backs for the Home-Irish XI. against the Anglo-Irish. The occasion proved rather too much for a man with so little experience, but he was marked out for a place in the near future. However, despite steady and valuable work for Connaught, Leinster and Pembroke Wanderers subsequently, he fell out of favour, and as his play, without showing any falling away in skill, did not appear to be improving, his chances of reaching the highest honour looked to be remote. It was another Connaught-Ulster game in Belfast last month that brought him back once more into the limelight, and in the North he has been spoken of as the best full-back who never got a cap. For a heavy, rather awkwardly built man, his stick work is extraordinarily neat and clever, and he is just the type of strong, forceful player to do well against the robust methods employed by English forward lines in recent seasons.

Football Interest in the Country

There is no doubt about the fact that while Association football in Dublin is dull and somewhat stagnant at present, the real interest in the Free State competitions is being maintained by the country clubs. All through the first half of the League it was Sligo Rovers, a fresh topic of conversation every week-end, with their brilliant play and remarkable goal-scoring feats; and with the city clubs helpless against the men from the West, Cork showed what might be done by only going down 3-2 on the Sligo ground. Last week-end saw the start of the return League games, and Waterford toppled over the invincibles to the tune of 8 goals to 2. Sligo's defeat some time was inevitable, but the manner of it was rather staggering, and should arouse intense interest among the local people in the future work of the Waterford team. The country clubs often find difficulty in making both ends meet; yet they deserve support for their efforts to brighten up Free State football.

More Rebel Boxers in England

Yet another "rebel" organisation has arisen in British amateur boxing, thirty clubs in Lancashire and Cheshire having a "Western Division of the Northern Counties A.B.A." The president and hon. secretary are two officials who are at present under suspension by the Northern Counties A.B.A., so it is obvious straightaway that the new body is in direct conflict with the governing authorities. At any rate, Mr. H. W. Fowler, the Hon. Secretary of the A.B.A., has no doubts on that matter. In a letter I received a few days ago Dr. Eric Lyburn, the ex-Trinity heavy-weight champion, who led the Sussex County "rebels" in their battle with authority last year, said that, while the Sussex people had composed some of the differences, the situation was not yet satisfactory, and a Sussex sporting club has been formed to promote the interests of both amateur and professional boxing throughout the county. How, I wonder, will the A.B.A. react to such a close connection between amateur and professional boxing in the same club?

STAMPS OF THE WEEK

JAPAN PARKS ISSUE

The Mint Stamp Company, 74 Grafton street, Dublin, have forwarded the following new stamps for illustration:—

GUATEMALA—1936, ½c. ultramarine and green. National Printing Works. (1d.)

JAPAN—1936, National Parks issue, 1½s. brown, 3s. green, 6s. carmine, 10s. dark blue. (Set of four, 7½d.)

SOUTH AFRICA—1936, 1½d. blue-green and gold (Gold Mine), inscribed alternately in English and Dutch. (Pair, 5d.)

IRISH PIPERS' SOCIETY IN CORK

At a specially convened meeting held recently, at which some of the leading pipers in Cork and district were present (Mr. Tadhg Crowley in the chair), disappointment was expressed at the present condition of the *piob mor* and *piob uillean*, and it was unanimously decided on the formation of a society to look after the interests of these, our native instruments, and their music.

A provisional executive has been appointed, and Mr. P. Daly was elected hon. secretary. It is hoped to have a convention at a later date, when delegates will be invited from all parts of the South.

ST. GEORGE'S BRASS BAND CONCERT

Something new in Dublin entertainment will be presented in the Metropolitan Hall on Friday next, when the St. George's Brass Band, formed under the direction of Mr. C. Bannister, will give its inaugural concert. There are many people in Dublin who are fond of instrumental music, and although they have no interest in "jazz" do not feel equal to a symphony concert. Here is something for the "medium brow." The programme includes arrangements of classical works by the great composers, and many popular numbers. A Dublin tenor, Mr. John Davidson, will sing with band accompaniment. As a final attraction, Mr. Paddy Henry will entertain.

Work was resumed on Monday at the four collieries in the Doncaster district, where a lengthy strike of 12,000 men was settled last week. Normal output will not be reached for some days.

CONFECTIONERS AND ALLIED TRADES

THE PRICE-CUTTING GRIEVANCE

A year of continued progress was reported at the annual meeting of the Irish Retail Confectioners' and Allied Trades' Association, which was held in Bewley's, Grafton street Café, Dublin, last night.

The President, Mr. J. J. Hart, said that financially the Association was in a better state than for many years and thus would be enabled to enlarge its scope and to undertake the organisation of the retail confectionery and allied trades in the whole of the Free State. In the early part of the year several conferences had been held between representatives of the manufacturers, wholesalers and retailers to deal with the problem created by price-cutting.

BUSINESS RUINED

The Chairman expressed the hope that an Advisory Board, similar to the Tobacco Trade Guardian Society, would be established and that the two bodies would co-operate in dealing with the matter. The number of price-cutters in the city and suburbs had not shown any reduction despite the efforts of the Association to have a protective body established. The majority of price-cutting was in the cigarettes and tobacco business, but sweets, chocolates and other goods had now been included.

Mr. Hart said that hundreds of shopkeepers were hardly able to exist while some had "gone under" because their business had been ruined by the activities of price-cutters. The matter was one which should come under the scope of the Prices Commission, so that standard and fixed prices could be maintained.

SHOP HOURS

Legislation controlling shop hours and shop registration also was long overdue.

All shop-keepers, he added, were entitled to a margin of profit that would cover overhead expenses, and one that would give them a living wage. "This is the only country where there is no registration of shop hours," he said. It was time that some legislation was devised to relieve shop owners who, under present conditions, are often obliged to remain open for 14 and 16 hours per day in order to hold their trade. There was ample protection for shop assistants, but none for the unfortunate owners.

PROMOTION OF IRISH INDUSTRIES

At a meeting of the Council of the National Agricultural and Industrial Development Association, held at the Permanent Exhibition of Irish Manufactures, 3 St. Stephen's Green, Dublin, on Monday last, Mr. J. J. Holloway, President, in the chair, the following attended:—Messrs. T. E. Booth (Booth Bros., Ltd.), W. J. Bergin (Crotty's, Ltd.), S. P. Campbell, N. J. Ffrench, F. W. Ryan, T. Kennedy, E. Hall (the Peamount Industries, Ltd.), D. J. Bridgeman (W. Murphy and Co.), W. J. Whelan (Dublin Typographical and Provident Society), Mrs. J. J. Reddin, Colonel F. F. MacCabe, W. H. Lamb (Lamb Bros. (Dublin), Ltd.), David Frame (Hammond Lane Foundry).

Messrs. Kevin and Howlin, Ltd. (Gaeltacht Tweed Specialists), 39 Nassau street, Dublin, and Enniscorthy Development Association, were elected members.

The Council noted with satisfaction that considerable success had been achieved in securing contracts for Irish manufacturers in respect of the construction of the cement factories.

The secretary reported that the window of the Exhibition was occupied by a display by Messrs. Proces, Ltd., Alexandra road, Dublin, a comparatively new industry, manufacturing special forms of starch-free bread, children's foods, malted products and starch. It is noticeable that this industry, which requires the highest technical skill, is manned entirely by Irish nationals.

The Council in reviewing the increased tariff on disinfectants and fungicides noted that they would benefit the sheep-dipping industry, in connection with which they had made application to the Minister on behalf of one of their members.

ON THE WIRELESS

Daily Programme Review

RADIO ATHLONE: "The Jolly Farmers," 8.15.
B.B.C. NATIONAL: Symphony Concert, 8.15.
LONDON REGIONAL: Play: "Broadway," 8.40.
TURIN: Opera: "La Bohème (Puccini), 8.0.
HAMBURG: Carnival Music, 7.45.

"THE JOLLY FARMERS" will conclude their excellent series of broadcasts in to-night's Radio Athlone programme at 8.15 with an item entitled "In a Country Bacon Shop." These broadcasts, produced by Mr. J. J. Bergin, have been both colourful and entertaining, and listeners will probably find that the atmosphere of a country store will be most faithfully presented. The station's "Waltz Week" will be advanced a further stage, when the orchestra will play a selection which contains a most pleasing selection of items. Amongst them will be Kreisler's delightfully melodic "Schön Rosmarin" (which one cannot hear too often), a Strauss selection and Finck's arrangement of Waldteufel waltzes. The soloist will be Mr. Sydney Rosehill.

Those who tune in to the B.B.C. National programme will hear at 8.15 the ninth of the present season's symphony concerts from the Queen's Hall, London. The programme is an interesting one, consisting as it does of Haydn's Symphony No. 97 in C, a symphonic poem by Delius (an inevitable item in a Beecham selection), Grieg's Pianoforte Concerto in A minor (played by Walter Gieseking as soloist) and two Episodes from the Kalevala by Sibelius. Contrast is provided by a mental comparison by the precise classical Haydn composition as against the colourful rhapsodies of the more romantic Delius, and novelty concludes the programme with the beautiful and meditative Sibelius episode, "The Swan of Tuonela," which, like its companion, "The Return of Lemminkainen," has its inspiration in Finnish mythology. The whole programme, in fact, affords a most interesting sequence of stylistic contrasts, and is one which Sir Thomas Beecham, one of the outstanding conductors of the day, is particularly well-fitted to handle.

Bootleggers, detectives, kidnappers, racketeers and cabaret girls will be heard in the broadcast of the famous American gangster melodrama, "Broadway," in the London Regional programme, during which Bernard Nedell and Hartley Power will come to the microphone to play their original parts in this radio adaptation. The action will take the listener "back stage" at a New York night club of a not too-reputable character, and he will probably listen with amusement to the amazingly "slick" and unaffected Transatlantic dialogue with which he has already become familiar through the medium of the talking picture. It is interesting to note that, as recently as 1927, Marlene Dietrich appeared in the small part of Ruby, one of the Paradise cabaret girls, at the Kammerspiele, Vienna.

To hear a Puccini opera at its most perfect is surely to hear it at La Scala, and so, no doubt, many will decide to-night to listen to Turin's relay of "La Bohème" from the famous Milan opera house. Ghione will conduct the performance, which will be presented by a distinguished cast of singers, which includes Margherita Carosio, Pia Tassinari, Giuseppe Lugo and Piero Biasini.

Wandering microphones have been busy for the past few nights in an endeavour to present to listeners the joyous celebrations of pre-Lent carnival from various European stations. These traditional public festivals have a character of jollity all their own, especially when staged in the German cities, and should prove something in the nature of a mental tonic during these sad days of post-influenza depression. Those who have not as yet listened this year should "tune in" to-night at 7.45 to Hamburg's relay of carnival music.

TO-DAY'S PROGRAMMES

RADIO ATHLONE—DUBLIN, 223 Metres (1,348 Kc.) (1 Kw.); **ATHLONE, 531 Metres** (565 Kc.) (60 Kw.); and **CORK, 242 Metres** (1,240 Kc.) (1 Kw.)

1.30-3.0—Gramophone Concert.
2.30—"Gilly Gooly and the Twins": A Serial for Children. Written by Tony Molloy.
5.45—Busby at the Piano, in Reminiscences of 1936.
6. 0—Gramophone Concert.
6.35—Gaelic Talk: An tAthair Diardiod.
6.45—To-day's News.
7. 0—Peggy MacCormack in Songs and Dances: Did your mother come rom Ireland? (Kennedy and Carr); Rhythm in my nursery rhymes (Cohn and Raye). You gotta have swing (Connelly and Phillips). It's a sin to tell a lie (Mayhew) (P. D. and R.). A melody from the sky (Mitchell and Alter).
7.15—Waltz Week: Irish Radio Orchestra (conductor, Lieut. Doyle): Sydney Rosehill in Popular Waltzes on the Violin. Orchestra: Ballroom Memories (Joyce), Gems of Gungl (arr. Winter); Sydney Rosehill: Gipsy Moon (Borganoff), Brindisi Waltz (D. Alard), Value Triste (Franz von Vecsey); Orchestra: Waldteufel Memories (arr. Finck); Sydney Rosehill: Liebesfreud (Viennese dance in waltz time) (Kreisler); Schon Rosmarin (do.) (do.); Waltz in A Major. Op. 39, No. 15 (Brahms), Valse, Bluette (Drigo-Auer); Orchestra: Gems of Strauss (arr. Winter).
8.15—The Jolly Farmers: A Series of Discussions for Agriculturists, arranged by J. J. Bergin.
8.30—G. F. Walsh (bass): Arm, Arm, Ye Brave (Judas Maccabaeus) (Handel). I will not grieve (Schumann), Vulcan's Song (Gounod), Simon the Cellarer (Hatton)
8.45—"Musaire," the Musical Wizard.
9. 5—How to Write Irish Poetry, No. 3: L. S. Gogan
9.15—David Copperfield, Episode No. 3.
9.30—Sponsored Programme.
10.30—To-night's News.
10.50—Relay of Ceilidhe Music from Whitworth Hall, Drogheda. Irish Dance Music.

NORTHERN IRELAND — 307.1 Metres (977 Kc.) (100 Kw.).

10.15-8.15—Regional.
8.15—The Belfast Choral Union: Folk Songs and Traditional Airs Arranged.
8.40-12.0—Regional.

NATIONAL—1,500 Metres (200 Kc.) (150 Kw.).

10.15—Daily Service.
10.30—Time Signal, Greenwich, and Weather.
10.45—Quentin Maclean at the Organ of the Tivoli Theatre Cinema, Elephant and Castle.
11.15—Gramophone.
11.30—For the Schools.
11.45—The B.B.C. Scottish Orchestra and Catherine Stewart (contralto).
12.30—Gramophone (from the films).
1. 0—The Birmingham Hippodrome Orchestra.
2. 0—For the Schools.
2.50—Gramophone (Dance Music).
3.15—Snooker: Joe Davis v. Horace Lindrum. A Commentary during play, by Willie Smith, from Thurston's Hall.
3.35—A Pianoforte Recital by Frederick Stone.
4. 0—Evensong from St. Paul's Cathedral.
4.50—The John Macarthy Quintet.
5.15—The B.B.C. Dance Orchestra, directed by Henry Hall.
6. 0—Time, News, Weather.
6.20—Les Sports en France: Rene Mahen.
6.40—Reginald Foort at the B.B.C. Theatre organ.
7. 0—The Fourth Programme of New and Unknown Artists, presented by Carroll Levis and Bryan Michie, supported by the B.B.C. Variety Orchestra. Ivor Dennis at the piano.
7.45—Van Phillips and his Two Orchestras. A new presentation of popular music.
8.15—B.B.C. Symphony Concerts. Season 1936-7. From Queen's Hall, London, W.1. Ninth Concert. Solo pianoforte, Walter Gieseking. The B.B.C. Symphony Orchestra, conducted by Sir Thomas Beecham, Bart
9.10—News, Weather, Time.
9.30—Concert, Part 2.
10.20—The Leslie Bridgewater Quintet.
11. 0—The B.B.C. Dance Orchestra, directed by Henry Hall.
11.30-12.0—Gramophone: "Swing Time."

REGIONAL—342.1 Metres (877 Kc.) (50 Kw.).

10.15—Daily Service.
Time Signal, Greenwich, at 10.30.
10.30—Weather.
10.45—Gramophone.
11.30—The New Victoria Cinema Orchestra.
12.30—Walter Collins and his Light Orchestra.
1.15—An Organ Recital by G. D. Cunningham, from the Town Hall, Birmingham.
2. 0—The B.B.C. Welsh Septet, directed by Frank Thomas.
2.30—Gramophone: "The Ballad," by Sydney Northcote, D.Mus.
3. 0—Far and Near.
3.15—The Band of the London Fire Brigade.
4. 0—Trolse and his Mandoliers, with Don Carlos.
4.45—The English Poets: Alexander Pope—1. Selected by C. Day Lewis. Read by the selector and V. C. Clinton-Baddeley.
5. 0—Children's Hour.
6. 0—The B.B.C. Northern Orchestra.
6.50—To-morrow's Weather. An impression of the Meteorological Office during the compilation of the weather report. Broadcast from the Air Ministry, Kingsway.
7. 0—Time, News, Weather.
7.30—Haydn—5. String Quartets, Op. 3, played by the Hirsch String Quartet.
7.45—The World Goes By.
8.15—Coo-Ee (an all Australian Entertainment). Albert Whelan, the Australian Boys, Nina Devitt, Billy Maloney. Produced by Ernest Longstaffe. The action takes place at the Bondi Surf Bathers' Life Saving Club, Sydney.
8.40—Bernard Nedell and Hartley Power in their original parts in "Broadway," a New York Melodrama by Philip Dunning and George Abbott. Adapted for broadcasting.
10. 0—Time, News, Weather, Sport, Topical Talks.
10.25—The B.B.C. Dance Orchestra, directed by Henry Hall.
11.30—Time, News, Weather.
11.40-12.0—Gramophone.

MIDLAND—296.2 Metres (1,013 Kc.) (25 Kw.)

10.15-8.0—Regional.
8. 0—Children's Hour.
8. 0—The Clipstone Colliery Band. Peter Howard (baritone).
6.50-7.30—Regional.
7.30—"Question Time," with Leslie Heward and the B.B.C. Midland Orchestra.
8.15-10.25—Regional.
10.25—"The Old Wives' Tale," by Arnold Bennett, arranged for Broadcasting.
10.45-12.0—Regional.

WEST and WALES—373.1 Metres (804 Kc.) (50 Kw.).

10.15-8.0—Regional.
8. 0—True Stories: "The Journalist's Story," by M. N. Jeffries.
8.15—Young Artists of the West. Ursula Creber (pianoforte).
8.25—The Wessex Quartet, Directed by A. H. Morgan.
6.50-7.30—Regional.
7.30—A Violoncello Recital by Helen Just.
8. 0—A Selection from Reg. A. Maddon's Pantomime, "Little Bo-Peep," from the stage of the Theatre Royal, Bath.
8.40—"The Whirlwind," a comedy fantasy by Rhys Dalbye-Williams.
9.15—A Pianoforte Recital, by Joyce Haydon-Bell.
9.30—Brand New. A Programme by artists who are making their appearance before the microphone for the first time.
10. 0-12.0—Regional.

NORTH—449.1 Metres (668 Kc.) (50 Kw.).

10.15-8.0—Regional.
8. 0—The B.B.C. Northern Orchestra.
6.50-7.45—Regional.
7.45—"The Accident." Theme and Variations. Stories told by Frank Tilsley, James Lansdale Hodson and T. Thompson.
8.15—Everybody Swing: An Anatomy of Jazz. Presented by Henry Reed and his Orchestra, with Brent Wood, Swinging the Blues
8.40-12.0—Regional.

SCOTTISH—391.1 Metres (767 Kc.) (50 Kw.).

10.15-2.0—Regional.
2. 0—For the Schools.
3.45—Regional.
4. 0—The Scottish Cup. The Draw for the Second Round, with a description of the proceedings, by R. E. Kingsley, from the Scottish Football Association Headquarters, Glasgow
4.15-5.0—Regional.
5. 0—Scottish Children's Hour.
6. 0—St. Andrew's Male Voice Quartet and Andrew Templeman (violoncello).
6.30—"February in the Garden." Alexander Keith.
6.50-8.15—Regional.
8.15—Scottish Dance Music: Stirling Caledonian Strathspey and Reel Society. Conductor, Colin Lennox.
8.40-12.0—Regional.

ON THE CONTINENT

BEROMUNSTER (539.6 M.)—4.20-5.0 p.m.—Lecture Recital: Beethoven's Chamber Music.
BRUSSELS I. (483.9 M.)—5.0-7.0 p.m.—Bela Bartok Concert by the I.N.R. Symphony Orchestra, with the composer at the piano.
BUDAPEST (549.5 M.)—6.30-10.0 p.m.—"Der Freischütz," Opera (Weber), from the Royal Opera House.
HAMBURG (331.9 M.)—7.45-9.0 p.m.—Concert of Carnival Music by the Augmented Station Orchestra.
MILAN (363.6 M.)—8.0 p.m.—"Fidelio," Opera in three acts (Beethoven).
PARIS (PTT.) (431.7 M.)—8.30-9.30 p.m.—Basque Folklore Programme. Talks, Modern Basque Music and Songs.
ROME (420.8 M.)—9.0-10.0 p.m.—Violin and Piano Recital of Mozart and Grieg Sonatas.
SOTTENS (443.3 M.)—7.45-9.30 p.m.—Symphony Concert, conducted by Ansermet, from the Grand Theatre. The Romande Orchestra and Leonora Meyer (Songs).
STRASBOURG (349.2 M.)—8.30-10.30 p.m.—Symphony Concert from Paris: The National Orchestra, Raugel Choir and Soloists. Conductor, Ingelbrecht.
STUTTGART (522.6 M.)—7.45-9.0 p.m.—Schubert Cycle, 1822-1828: The Wendling Quartet, with Tenor and Piano Soloists.

TO-MORROW

RADIO ATHLONE—DUBLIN, 223 Metres (1,348 Kc.) (1 Kw.); **ATHLONE, 531 Metres** (565 Kc.) (60 Kw.); and **CORK, 242 Metres** (1,240 Kc.) (1 Kw.)

1.30-3.0—Gramophone Concert.
5.30—Gilly Gooly and the Twins": A Serial for Children. Written by Tony Molloy.
5.45—Irish Radio Orchestra (Conductor, Lieut. Doyle): May Day Overture (Wood), A Folk Song Suite (V. Williams), Hindoo Song (R. Korsakov).
6.15—Léigleacht le ceol (Schubert), Eoghan O Fairchealtaigh.
6.35—Sgathan na nGaedheal.
6.45—To-day's News.
7. 0—Irish Radio Orchestra and Joan Burke (contralto) (Conductor, Lieut. Doyle): Orchestra: Mirella Overture (Dunnod). Joan Burke: Halfway Down, Hoppity, Growing Up, The Three Foxes, Politeness, Vespers. (Words by A. A. Milne. Music by Fraser Simpson.) (From "When We Were Young.") Orchestra: Mikado Selection (Sullivan). Joan Burke: My Singing Bird (arr. Milligan Fox); The Lament of Kileash (Songs of the Irish Gaels, by Seamus Clandillon and Margaret Hannigan) (arr. E. Sharpe); Windy Nights (Stanford).
7.40—Agallaigh: Gaedhealteacht Bhaile na nGall Diarmuid O Briain agus Diarmuid O Duibhne.
7.55—Gaelic Quartet—Keating Branch: "Seoghda Padraic" (E. O Gallchobhair): Gaelic Suite for Piano and Strings in three Movements: (1) Jig. (2) Seantraidhe. (3) Reel.
8.15—Sensational Irish Trials. No. 4: Hugh J. McCann. Trial of Peter Finerty for Seditious Libel.
8.30—Trad. Fiddle Solos, Frank O'Higgins.
8.40—For Golfers Only—IX.: Slicing and Hooking: Pat O'Connor.
8.50—Trad. Fiddle Solos, Frank O'Higgins.
9. 0—"Scenes that are ——": M. J. MacKeown.
9.15—"David Copperfield." Episode No. 4.
9.30—Sponsored Programme.
10.30—To-night's News.
11. 0—Close down.

NORTHERN IRELAND — 307.1 Metres (977 Kc.) (100 Kw.).

10.15-7.30—Regional.
7.30—"Sovereign Love," a Comedy in One Act, by T. C. Murray.
8. 0—Variety, from the Empire Theatre, Belfast
8.30—"Saturday Night at the Ulster Hall," T. O. Currin.
8.45-12. 0—Regional.

NATIONAL—1,500 Metres ((200 Kc.) (150 Kw.).

10.15—Daily Service.
10.30—Weather.
10.45—At Home To-day.
11. 5—Gramophone (Tunes Everybody Knows).
11.30—For the Schools.
11.50—The B.B.C. Welsh Orchestra; Elsie Griffin (soprano).
12.45—A Ballad Concert: Marguerite Natalia (soprano), Donald Campbell (bass).
1.15—Karoly Kiay and his Light Orchestra.
2. 0—For the Schools.
2.50—Men Talking.
3.15—An Orchestral Concert, by the combined Bournemouth and Eastbourne Municipal Orchestras; Jelly d'Aranyi (solo violin).
4.45—Gramophone (Variety).
5.15—Jack Harris and his Band, with Pat Taylor and Fred. Latham.
6. 0—Time, News, Weather.
6.20—Book Talk: Humorous Book, J. D. Woodruff.
6.40—Haydn—4, String Quartets, Op. 3, played by the Hirch String Quartet.
7. 0—The B.B.C. Military Band.
7.40—The Foi-De-Rols: The Seaside Summer Show.
8.40—Shakespeare: "Acting Shakespeare," Edith Evans.
9. 0—Time, News, Weather.
9.20—The B.B.C. Theatre Orchestra.
10. 0—A Short Mid-Week Service, from the Concert Hall, Broadcasting House.
10.20—A Recital: Zoltan Sz

LETTERS TO THE EDITOR

THE CHURCH OF IRELAND

TO THE EDITOR OF THE IRISH TIMES.

SIR,—I am obliged to the Rev. M. P. Cleary, O.P., for his reply which appeared yesterday.

In regard to the Lambeth resolutions of 1930, Nos. 13-17, which I quoted in my letter of January 27, he writes:—"He has omitted to quote from the report the following vital statement, by which Resolution 15 must be interpreted:—'We cannot condemn the use of scientific methods to prevent conception which are thoughtfully and conscientiously adopted.' (Page 91 of report.)"

The report from which Father Cleary quotes is the report of a sub-committee of the Conference, consisting of only 61 members out of a total of 308, and if he had consulted Page 63 of the Conference Report he would have read under the heading "Reports of Committees" these significant words:—"N.B.—The following reports must be taken as having the authority only of the committees by whom they were respectively prepared and presented. The committees were not in every case unanimous in adopting the reports. The Conference, as a whole, is responsible only for the formal resolutions agreed to after discussion and printed above."

The Lambeth Conference, therefore, while printing the reports of its sub-committees for information, accepts responsibility only for its own carefully-worded resolutions, nor can the views expressed in a sub-committee's report be imposed upon those resolutions either to interpret or to expand them.

I trust that, when support is sought in future for Roman Catholic institutions, it will be found possible to engage the sympathies of their supporters without the making of reckless charges against the bishops of the Church of Ireland.

In regard to the "sixteen Protestant societies of Ireland which have £80,000 annually to spend between them," Father Cleary makes a correction of the figures attributed to him. He writes that the figure given should have been £30,000, not £80,000, though he now substitutes £50,000. The correction is, in any case, a substantial one, though I have not the means of checking the correctness of the revised figure.

Father Cleary makes in silence another important correction. He spoke of "sixteen Protestant societies," but in his letter of February 1 he substitutes "institutions"—a very different word and thing. He names seventeen such "proselytising institutions," of which he names fourteen as "conducted under the ægis of His Grace's Church."

This number should be reduced to thirteen, No. 13 on his list being worked by an interdenominational committee. Of the remaining thirteen "institutions," all except No. 8 (the small Connemara Orphanage) belong to two closely associated societies—viz., the Irish Church Missions and the Smyly Trust. And thus, instead of sixteen societies, which in his letter of February 1 have become seventeen "institutions," we have come down, as far as the Church of Ireland is concerned, to three societies controlling thirteen institutions or departments.

While there is no necessity to apologise to the Roman Catholic Church, with its well-known concern for the making of converts, for an analogous concern on the part of the Church of Ireland, I do not for one moment believe that it is part of the policy of any one of these three societies, or that the responsible representatives of any one of them have authority, or would be foolish or irreligious enough, to "invade the homes of (Roman) Catholic poor people, and to come uninvited to bribe poor people with offers of employment for themselves, and food and clothing for their children, if the parents would forswear their religion or allow their children to attend Protestant schools."—Yours, etc.,

JOHN DUBLIN.

18 Shrewsbury road, Dublin,
February 2nd, 1937.

IRELAND'S DEFENCE

TO THE EDITOR OF THE IRISH TIMES.

SIR,—On Monday, January 18th, there appeared a leading article in the *Irish Times*. It was, perhaps, the most important article in a litany of good articles, for it was of a vital character and was headed "Ireland's Defence."

I thought it would be taken up and replied to by prominent practical Irishmen, but it seems to have been passed by without a heave or a sigh. Here is great food for thought. What is to be our destiny if we are not allied in arms and friendly with the mother country should such a calamity as another European war suddenly come upon us?

What use our humanitarian legislation, our housing schemes, our new factories, if the one essential thing—security—is absent? Our army may be excellent, as you say, for its size. Quite so, but would it hold out for one day against the hosts of brigands who now mix and make the Continent of Europe?

Nor will our suggested neutrality avail us anything. It is simply an idea above high-water mark. We have seen Belgium scourged in spite of this attitude by a Power that had promised otherwise. Abyssinia was laid low only the other day by a monster who prided himself on the torture of an almost defenceless people. Surely it is useless for the sheep to hold a meeting in favour of vegetarianism if the wolves are of a different opinion, and the very watch-dogs of Europe have turned into wolves themselves!

There is only one gesture for us to make, and our politicians know well what way to turn. It is useless to let the despotism of custom or tradition tear away our safety. Is it wise to throw away our legs so as we may walk on crutches?

Ireland has freedom, but it is freedom to conform or die in such an emergency. The soul of man has two eyes. One may have a natural squint for all he does not want to see, but the other should always be focussed on our enemies from without. Our thoughts may make us reflect as to the rights of small nationalities to exist at all in these days of overwhelming empires. I often wonder are they a thorn in the side of the predominant partner to whom they might look for succour in their hour of need.

The article I refer to, were Ireland wise, should be broadcast and distributed to every institution and person that have their country's weal at heart for digestion. We may have our different opinions as to its merits, but I, for one, say without hesitation that the man who wrote it is secure of his place in history.

Let us gird up our loins and put harness to our backs and see things as they are, not as we want them to be. Better a thousand times thus than find ourselves in the end a carrion crucified.—Yours, etc.,

VALENTINE R. GRACE.

Dublin, January 31st, 1937.

STREET WIDENING AND T.C.D.

TO THE EDITOR OF THE IRISH TIMES.

SIR,—Some years ago the Provost of Dublin University allowed the Dublin Corporation to widen Nassau street between Grafton street and Dawson street by moving the College railings back some feet. In consideration of this the Corporation were to abolish the cab-rank which stood at this point, so as to justify the Corporation's plea for more width. This condition was cynically ignored as soon as the work of moving the railings was completed. The cab-rank is still there.

I believe a few years later a suggestion was put forward by some eminent person that a footpath should be driven through the ornamental grounds in front of the College façade, thus giving an opportunity to remove the existing path without destroying one of the finest artistic fronts in Dublin. I understand that this suggestion would have been acceptable to the University if certain conditions would be guaranteed. However, perhaps after the cab-rank incident, this scheme was not fruitful.

However, a large portion of the blame for the congestion at this point lies with the Corporation itself. Some years ago it had the opportunity of removing the "bottle-neck" formed by the houses Nos. 114 to 118 Grafton street, where these houses cause a sharp corner. It did not avail itself of the chance. And now some of its members would destroy one of the city's proudest buildings in order to shield that mistake.

As regards Councillor Larkin's statements anent the University's intellectual output, no reply is necessary, contrary evidence is so overwhelming.

The solution of the traffic problem in Dublin, in my opinion, lies undoubtedly in some realisation of the suggestion for an East Circular road and the two Liffey bridges, outlined in your paper last year, and also in the speedy adoption of traffic-controlled traffic signals. In spite of your Waterford correspondent, who wrote last week stating that human intelligence was unquestionably superior, there must be some reason why London, Birmingham (with its innumerable complicated crossings), Glasgow, Belfast, and most, if not all, of the main cities and towns in the United Kingdom have been prepared to expend the large amount of capital necessary for the erection of the signals.

As any motorist who has experienced traffic conditions in other parts of the British Isles can vouch, Dublin traffic is infinitely worse than any other city, regardless of size, because there is no discipline. The human intelligence has proved itself incapable. Let us have these signals, and free the police to organise the chaotic parking, the foolish driving of motors, the homocidal driving of horse vehicles, and the suicidal meanderings of the pedestrian.—Yours, etc.,

"T.C.D."

Sandymount, Dublin,
February 2nd, 1937.

DUBLIN'S TRAFFIC

TO THE EDITOR OF THE IRISH TIMES.

SIR,—There are very ominous signs in this city of a megalomaniac, vote-catching, efficiency stunt to improve traffic circulation by uneconomic sweeping "improvements," including street widening, change-over from tram to trolley-bus, *et cætera*.

One vandalistic suggestion has been to remove the only bit of green in College Green.

Festina lente. If streets are widened the landowners will hold us, the city for a pretty penny.

Why not improve the surface of streets like Camden, Charlotte, Dorset Gardiner to coax cyclists and motorists off the well-paved roads? Why not connect Aungier street by a good tree-lined road through Dublin Castle to Grattan Bridge? Why not drive a subway below Trinity College campus connecting up Kildare street with Tara and the approach to Butt Bridge? This would do something to end the absurd convergence of traffic to O'Connell Bridge.

Beware of erecting hideous steel monstrosities to bridge the river below the present view-destroying "Rowntree" railway horror.

I would appeal to that very high percentage of lovers of beauty, decorum and tradition in the Irish nation to restrain the slavish imitators of slavs or worshippers of Wells, who would erect modernistic architectural façades, unrestful and unlovely, lit by vulgar advertisements or the foyers of "super" cinemas.—Yours, etc.,

JOSEPH O'KELLY.

21 Mountpleasant square, Ranelagh,
Dublin, February 1st, 1937.

TO THE EDITOR OF THE IRISH TIMES.

SIR,—Two main factors contribute to the traffic congestion in the Grafton street-Nassau street area, viz.:—

(1) Traffic from Nassau street to College Green and from College Green to Grafton street cannot proceed simultaneously.

(2) Traffic from Merrion square is held up at Dawson street corner while vehicles move in and out of Dawson street.

At present 'buses travelling from St. Stephen's Green to Merrion street proceed *via* Hume street and Ely place—*i.e.*, round three sides of the block to avoid that narrow thoroughfare, Merrion row. A recent journey in one of these 'buses set me pondering on the feasability of applying the same principls to the solution of the Grafton street problem, and the under-noted plan suggested itself:—

The following streets should be made one-way streets:—

(1) Nassau street, from Grafton street to Dawson street.
(2) Dawson street, from Nassau street to Duke street.
(3) Duke street, from Dawson street to Grafton street.
(4) Grafton street, from Duke street to Nassau street.

Under this system southward traffic from College Green would proceed by Nassau street and Dawson street. Traffic from Merrion square to College Green would travel by Dawson street, Duke street and Grafton street, and traffic moving northward along Dawson street from St. Stephen's Green would have to turn into Duke street. Cars wishing to go south from Wicklow street should proceed *via* Grafton street, Nassau street and Dawson street.

Without actually making Grafton street, south of Duke street, a one-way street it is probable that most cars proceeding to St. Stephen's Green would continue along Dawson street, thereby relieving congestion in Grafton street. As most of the trams already use Dawson street, it follows that the only vehicles cutting across the southward stream into Dawson street would be the incoming Dalkey and No. 9 Donnybrook trams, and, as those who use them know, these trams are scarce enough. Possibly the tram-tracks in Nassau street and Dawson street could be re-arranged to allow of better use of the roadway under the new conditions.

Probably the Garda authorities have already thought of this plan themselves, but it would at least be interesting to hear the objections to it.—Yours, etc.,

"CIRCUS."

Dalkey, County Dublin,
February 2nd, 1937.

BACON PRICES

TO THE EDITOR OF THE IRISH TIMES.

SIR,—Allow me space in your columns to draw attention to the appalling prices demanded by the bacon curers for bacon to-day.

The prices quoted in the curers' price list to-day range from 100s. per cwt. for medium cut sides to 108s. per cwt. for lean selections; and the farmer is paid 45s. per cwt. (live weight) for his pig.

Why the tremendous difference between the two prices, or does it require 55s. per cwt. to cover the cost of curing?

I would like to add that the blame for the excessive prices in bacon to-day is thrown on the unfortunate shopkeeper by intelligent consumers, who just do not, or will not, try to realise that the twopence or threepence per pound which the shopkeeper puts on the bacon he sells hardly covers the cost, and it is questionable whether it does or not.—Yours, etc.,

HENRY WARREN.

Tullamore, February 1st, 1937.

CHRIST CHURCH

TO THE EDITOR OF THE IRISH TIMES.

SIR,—As your article on Christ Church, I may say that I was one of the original choir boys, and sang at the opening of the cathedral on 1st May, 1878. Archbishop Trench preached. Canon Seymour was the Precentor, Sir Robert Stewart the organist, and Mr. John Horan the choirmaster. I possess a photograph of the original choir.—Yours, etc.,

R. A. BLACK.

275 Knowsley road, Bootle, Liverpool,
February 1st, 1937.

A QUERY

TO THE EDITOR OF THE IRISH TIMES.

SIR,—For some years past I have had the unmerited good fortune of being a fairly regular visitor to this charming island of yours, and to its equally delightful capital.

But, sir, two things have always persistently mystified me. They may be trivial matters, and I am prepared to admit that my ignorance is appalling. But can any of your readers tell me just how both the name of the Free State and of its capital are pronounced in Irish?

When I, inadvertently, tune in to Radio Athlone I hear "Saorstat Eireann" variously referred to as "Shawstatt Errann," "Sarrstaught Errinn," "Sowerstart Errarn," and even as "Sasstatt Erryann." Variations of "Baile Atha Cliath" are, of course, too numerous to mention.

At Cambridge, sir, I studied French, German, Italian, and even English, with varying degrees of success, but since, unhappily, my curriculum did not include ancient Finnish, primitive Czecho-Slovak, forgotten Ukrainian or Irish, you will, no doubt, appreciate my difficulty in this small matter.—Yours, etc.,

DEREK WILMER.

25 Ailesbury road, Dublin,
January 30th, 1937.

SACRED HEART HOME, DRUMCONDRA

TO THE EDITOR OF THE IRISH TIMES.

SIR,—I have only just noticed the letter in your columns of Tuesday, 26th January, in which Mr. Watson implies that the 300 children, for whom I made an appeal on Sunday, 24th January, were illegitimate children. In strict justice to these little children, who are unable to defend themselves, may I say that this is not the case? The Sacred Heart Home, Drumcondra, is not a home for illegitimate children, but for legitimate children whose Catholic faith is in danger through the poverty of their parents. There is not a single word either in my complete appeal, or in the sufficiently adequate notice of it in your columns, to justify Mr. Watson casting this slur on the little mites on whose behalf I was speaking.—Yours, etc.,

E. J. COYNE, S.J.

35 Lower Leeson street, Dublin, C.19,
January 27th, 1937.

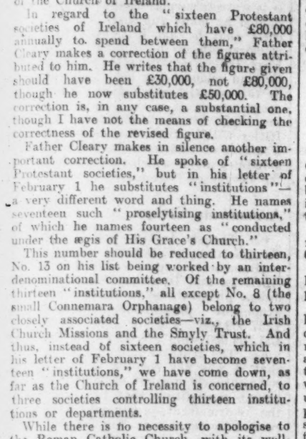

USE 'NUGGET' AND KEEP THEM SMARTER

SUPREME FOR QUALITY

RELEASE OF IRISH SPEAKING PRISONER

ATTACHMENT ORDER BAD

A "FEEBLE GESTURE TO THE LANGUAGE"

(BEFORE MR. JUSTICE GAVAN DUFFY.)

THE hearing was concluded of the application on behalf of Thomas Conneely (Pat), Ballynahown, County Galway, for an order to make absolute a conditional order of *habeas corpus*, directed to the Governor of Limerick Prison, to produce Mr. Conneely in court. It had been directed that the conditional order should be served also on the County Registrar for Galway and on Michael B. Wallace, the plaintiff in an equity civil bill against Mr. Conneely and others.

Mr. Lynn (instructed by Messrs. Lehane and Hogan) appeared for the applicant; Mr. R. McLoughlin (instructed by the Chief State Solicitor) for the Governor of Limerick Prison; and Mr. Micks (instructed by Messrs. MacDermot and Allen) for Michael B. Wallace.

The applicant, with a number of other persons, was a defendant in an equity civil bill brought by Mr. Wallace, and Mr. Wallace got a perpetual injunction restraining the defendants from fishing on Lake Ballynahown. The applicant, it was stated, fished after the injunction had been granted, and had been committed to prison by the Circuit Judge. He said that he was a native Irish speaker, and that his knowledge of English was wholly inadequate for the proper comprehension of the various notices, orders and affidavits served upon him. He alleged that the order committing him to prison was bad inasmuch as it did not show jurisdiction.

LANGUAGE OF WARRANT

Mr. Micks said that once a person was properly committed it did not matter whether the warrant to the jail governor was in the Irish or English language. The form followed was the form adopted in the High Court.

Mr. Justice Gavan Duffy—But the applicant's case is that it does not show jurisdiction, and it does not show why the man is being sent to prison except in the vaguest possible way.

Mr. Micks said that objection could be taken to every order of attachment made since 1850, when the form of order was first settled.

Mr. Justice Gavan Duffy said that an order issued by a superior court need not show jurisdiction. If the parties in the present case followed the order of the Circuit Judge they would find that it was more precise. The Circuit Judge said that the applicant had disobeyed an order of the court directing him not to fish in the lake. That did not appear on the warrant on which Conneely was sent to jail.

Mr. Micks said that the warrant was issued pursuant to the order of the court, and it referred to the order of the Circuit Judge.

Mr. McLoughlin, for the Governor of Limerick Prison, submitted that Conneely had been properly committed to jail. Conneely was, he said, a party to the proceedings all along, and he was aware of the judgment restraining him from doing a prohibited act. He knew of the application that was made to attach him for disobedience, and if he had notice of that application, and appeared in court, as happened in this case, it was not up to him to complain that the warrant or order of committal did not recite in full sufficient matters to show jurisdiction. It had not been suggested in this case that Conneely did not know exactly what he was in jail for. He submitted that, according to the Rules with regard to procedure by way of attachment and enforcing execution, the Circuit Judge had the same power and jurisdiction as a Chancery Judge of the High Court.

ORDER BAD

Without calling on Mr. Lynn to reply, Mr. Justice Gavan Duffy said that he was of opinion that Conneely was entitled to relief by way of *habeas corpus*, because the attachment order was bad. He made an order directing his immediate release from custody. He directed that Mr. Wallace, the plaintiff in the equity suit, should pay the costs of two days of the hearing in the High Court.

In the course of his judgment Mr. Justice Gavan Duffy said that Conneely lived in the Fior-Gaeltacht and his vernacular tongue was the Irish language, though he admitted that he had a limited knowledge of English.

"This case will serve one useful purpose," he proceeded, "if it calls attention to the fact that the rights of persons whose vernacular is the national language are ignored in the Rules of the Circuit Court of Justice. Counsel have been unable to refer me to any rule of the Circuit Court making provision for the use of the Irish language, except Rule 4 of Order 1, stating that either the national language or the English language may be used in proceedings in the court, nor have they been able to refer me to any rule whatever dealing with the Gaeltacht, although the framers of the Circuit Court Rules had the precedent of the Rules of the High Court and the Supreme Court in making special provision for the Gaeltacht.

"A FEEBLE GESTURE"

"In my opinion, it is almost a feeble gesture for the Constitution to dignify Irish with the title of the national language, if no provision be made for these very cases in which the use of the language in litigation is likely to be of the highest practical value; I mean the cases of legal proceedings in local courts concerning persons and property in the Fior-Gaeltacht itself.

"In my opinion, native speakers of Irish are entitled, as a matter of ordinary fair play, to have all the legal documents in an action presented to them in the language which is their vernacular, and they ought not to be made amenable to legal process or called upon to answer affidavits drawn in a language which many of them, when they know it at all, know very imperfectly.

"It is singular treatment for the national language that a farm labourer in Connemara may, under the existing rules, lawfully be served with copies of affidavits in a language which is not his own, and which he may, or may not, be competent to understand, when these affidavits contain material upon which—as in this case—the Circuit Court is to be asked to authorise his imprisonment.

"I have said so much upon the question of principle in the forefront of my judgment because I conceive the matter to be of high importance to the fair administration of the law throughout the Gaelic-speaking districts, and because the interests involved are the interests of people generally in a humble walk of life, who are not in a position to assert their rights, nor even to ascertain what are their rights in the matter of the language."

IN ENGLISH ONLY

The plaintiff in this case, himself a native speaker of Irish, proceeded Mr. Justice Gavan Duffy, when proceeding for imprisonment of Conneely for contempt of Court, caused to be served on Conneely the Circuit Court judgment declaring the plaintiff's exclusive right to fish in the lake, together with the plaintiff's notice of motion, both of these documents being in Irish, and also three affidavits in the English language only. These three affidavits were the material upon which the plaintiff relied to prove the alleged contempt of Court. Conneely made the case that, in consequence of his lack of adequate knowledge of English, and of his not being served with Irish translations, he was prevented from fully understanding the result of the action, and that his knowledge of English was totally inadequate for the proper comprehension of the affidavits.

It was virtually impossible for any Court, on reading affidavit evidence only, to determine with certainty the truth of an averment of that kind, which amounted to a plea of a denial of natural justice. He need, however, only say that the documentary evidence before him did not bear out that claim, as to which the onus of proof was on Conneely, because the truth was peculiarly within his knowledge. In the view that he took of the case, it was unnecessary to pursue that matter, but it was due to the Circuit Judge to say that, when Conneely appeared before him, he himself interrogated Conneely in Irish, in order to assure himself that Conneely understood what the Court had ordered him not to do, and that he had knowingly done what was forbidden. Conneely had answered very frankly, and refused to give an undertaking for the future.

ATTACHMENT ORDER BAD

The attachment order failed to show any authority whatever from the Court for its issue, and the cause of imprisonment was a vague allegation of contempt of an unspecified character. He was of opinion that he would be overturning their established canons of procedure were he to hold such an order to be a good return on a *habeas corpus* application when it did not tell the Court the authority for issuing the order, or the specific grounds of detention. He was of opinion that the attachment order was bad upon its face.

The object of an attachment order was supposed to be to hold a prisoner that he might be brought before the Court, to be dealt with by the Court as justice might require. Conneely was, apparently, being left in prison indefinitely in accordance with the old Chancery practice, and had never been sentenced for contempt.

"The position in the Circuit to-day," he said, "is that the Court has, by statute, a power of attachment, but there is no adequate provision in the rules to regulate the exercise of that power—a state of affairs which is, I venture to say, very unsatisfactory where the liberty of the citizen is concerned; for neither the Circuit Judge nor the parties can be sure how precisely the jurisdiction should be administered, and the consequences of that uncertainty may be serious."

OF IRISH BUILT FORD CARS AND COMMERCIAL VEHICLES

See for yourself the widest range of motor vehicles in Ireland, including Popular 8 h.p. Ford, the lowest-priced car sold in Ireland; the De Luxe 10 h.p. Ford; the new 22 h.p. Ford V-8 108½" wheelbase; the 112" wheelbase V-8 (22 or 30 h.p.); the 5-cwt. Van; "Double Duty" Trucks with wheelbases of 131" and 157"; 3-Ton Chassis and Cab; Fordson Forward Control Truck; Ford Surrey and Sussex six ton six wheel conversions; Fordson Agricultural and Industrial Tractors.

- Disappearing Car Display . . . in which the body of a Ford V-8 vanishes, leaving the engine and chassis visible for inspection.
- New Ford Sound-Films . . . informative, romantic, amusing, with continuous performance each day.
- Brilliant Musical Programmes . . . by the No. 1 Army Band and the Garda Band, with daily performances from 3 p.m. to 6 p.m. and 7.30 p.m. to 10 p.m.
- Interesting Mechanical Displays . . . of both the Ford Engine Exchange and Parts Exchange Plans and cutaway units showing Ford 8-cylinder and 4-cylinder engines in detail.

ADMISSION CHARGE OF 1/- includes admission to the cinema theatre.

Daily admission tickets are available from all Authorized Ford Dealers.

HENRY FORD & SON LTD., CORK

A LOOK AROUND IRELAND

GERMAN PRESSMEN IN DUBLIN

IMPRESSED WITH THE SCENERY

ONE of the results of Nazi administration in Germany is that the newspapers of that country must be respectable. They must not publish rumours, but must present the facts and base their opinions on them.

Two representatives of journalism in this new Germany, as announced in the *Irish Times* yesterday, have come over to study conditions in this country. They belong to a party of twelve from all over Germany who, at the instance of the National Socialist Party, were sent to "write up" the British Isles for the benefit of the German people.

AT TRINITY COLLEGE

They were on foot early yesterday morning, and, when seen by an *Irish Times* reporter, were inspecting with evident interest the literary treasures in the Library of Trinity College.

"We are just looking around," said one of them, Herr Baumann, who comes from Brunswick. "We shall write our impressions, and they will be published in our newspapers. We have already seen some of your scenery. It is delightful. Glendalough, for example, even in this weather, is more beautiful than what we were told from the photographs we have seen. We are interested in Irish drama, and we shall go to the Abbey Theatre."

Both Herr Baumann and Herr Werges, of Hamburg, his companion, were definite on the point that newspaper work had improved from the point of view of the journalists. The editor no longer was unable to write his opinions when they clashed with those of the proprietors.

TO VISIT THE DAIL

"Here," said Herr Baumann, "apart from your editorials, you give only the news, whereas we give our opinions. Our newspaper organisations are not so extensive. For example, in Hamburg we should have about fifteen type-setting machines, whereas you would have a great many more."

They were not interested in politics very much, but they will visit Leinster House to-day to see the Dail in session. Their sight-seeing tour will take in also the National University and other institutions in Dublin.

The German visitors were entertained to lunch at the Gresham Hotel yesterday by Herr Schroetter, German *Chargé d'Affaires*, and Frau Schroetter. Those present included: Dr. and Frau Adolf Mahr, Herr and Frau Müller-Dubrow, Dr. and Frau Dr. Stumpf, Colonel and Frau Brase, Herr and Frau Winkelmann, Herr and Frau Ritter, Herr and Frau Reinhards, the Chancellor of the German Legation and Frau Muller, Herr Weckler, Mr. and Mrs. R. M. Smyllie, Mr. Sean O Cuiv, Mrs. Lia Clarke.

ALUMNI OF TRINITY COLLEGE

SOUTHERN COUNTIES ANNUAL DINNER

At Cruise's Hotel, Limerick, last night the annual dinner of Trinity College, Dublin, alumni of Limerick City and neighbouring counties was held. Dr. Walter Starkie, F.,T.C.D., presided.

Covers were laid for thirty-six guests, who included the Bishop of Killaloe (Right Rev. Dr. Patton).

The toast of "The Provost and Trinity College" was proposed by Mr. T. E. Pigot, barrister-at-law, and Dr. Starkie responded.

The Bishop of Killaloe proposed the toast, "Trinity College, Dublin, Association," and Mr. C. A. Hubbard, ex-President, University Philosophical Society, responded.

"The Alumni of Limerick City" was given by Mr. T. E. Bennett, LL.B., solicitor, and responded to by the Rev. Canon Abbott.

"The Alumni of Limerick and Neighbouring Counties" was proposed by the Ven. Archdeacon Waller, Limerick, and responded to by the Rev. M. Cotter (Cork).

Subsequently musical items were rendered by Mr. M. H. Franklin Mus.B.; Mrs. T. E. O'Donnell, the Rev. D. Tarleton and Miss J. G. A. Bannows.

The Rev. G. H. Burrows, M.A., was toast master.

The other guests present were:—Mrs. Patten, Miss L. Waller, the Rev. A. M. and Miss Mills, Mr. and Mrs. T. E. O'Donnell, N. S. Gaffney, solicitor; the Rev. W. Matchette, the Rev. E. Fry, the Rev. M. Skuse, Mrs. Abbott, Miss Wells, Mrs. D. McDonnell, the Rev. C. R. Milligan, Dr. M. O'Toole, W. E. Dobbs, the Rev. W. M. Cargen, M.A.; the Rev. P. E. Beacon, the Rev. A. S. Jones and Mrs. Jones, Dr. M. Roberts, Mrs. Flynn, D. Baine, C. Roche, B. C. M. Franklin.

FAMOUS K.C.'S ESTATE

Sir Henry Curtis-Bennett, K.C., who died suddenly in London last November, aged 57, has left gross estate (real and personal) of £35,030; net estate £30,781.

Sir Henry's death occurred a fortnight after he had been appointed Chairman of London Sessions. He was making a speech at a dinner at a West End hotel when he collapsed and died within a few minutes.

WORLD YOUTH ORGANISATION

OBJECTS OF THE MOVEMENT

NATIONAL EXECUTIVE FOR IRELAND

MRS. L. O. KINGSTON presided at the meeting of the Irish Women Citizens' Association at 5 Leinster street, Dublin, yesterday.

Mr. Harold Douglas, in an address on "World Youth Co-operation," drew attention to the number of delegates who had attended the World Youth Congress at Geneva last year. There were three delegates, he said, from the Irish Free State.

KEEPING OUT FASCISM

Although at first, the lecturer said, the members of the Swiss Catholic Hierarchy had been doubtful about the merits of the Congress, they had now lifted their ban on the World Youth Organisation, and Swiss youth could enter it with their full approval. One of their great aims was to keep out Fascism, and Germany, Italy and Japan had failed to send delegates to the Congress.

The first important meeting held was called "A Meeting for Mutual Understanding," and delegates had then placed their views on national youth problems before the gathering. They were out to foster a spirit of international friendship and trust. Later there had been lectures on youth and world society, to which Sir Norman Angell and Professor Renée Cassin, of Paris, had contributed.

Another commission had devoted its attention to the moral, religious philosophical and other bases of peace in the world. There were seven short lectures, setting forth the Catholic, Protestant, Communist, Buddhist, Jewish, Hindu and philosophical viewpoints.

AN IRISH EXECUTIVE

It was their aim, said the lecturer, to establish a National Youth Executive in Ireland, which would co-operate with the International Executive, and would be representative of the youth of the Irish Free State. Existing organisations in the country would be asked to affiliate and co-operate with the new executive. A permanent paid secretary had already been appointed in Geneva.

There was a satisfactory attendance and visitors were entertained to tea.

At the meeting of the Belfast City Council Councillor Dowling, chairman of the Parks and Playground Committee, referred appreciatively to a gift of ground convenient to Orangefield by Sir Thomas Dixon, Bart., H.M.L., on behalf of himself and his brothers, and to a gift of ground, forming part of the Orangefield estate, by the Blakiston-Houston Estate Co.

ST. MARY'S URSULINE UNION

ANNUAL DANCE AND BRIDGE DRIVE

The annual dance held by the Waterford Branch of St. Mary's Ursuline Union took place last night in the Aberdeen Hall of the Gresham Hotel, Dublin, which had been decorated with the school colours—crimson and silver. A shield designed and presented to the Union by the present students was prominently displayed. The evening was highly enjoyable, and the attendance was excellent. The proceeds go to help St. Ursula's Girls' Club, which is "run" for the benefit of working girls and street traders.

A bridge drive was held for non-dancers, and Mrs. Kenny was president of the committee in charge of its organisation.

Among those present were:—The Deputy Lord Mayor, Mrs. Redmond, T.D. (president of the dance committee); Miss A. Conan and Miss K. Nolan (joint hon. secs.); Miss G. Roche (hon. treasurer); Mr. and Mrs. D. O'Sullivan, Mrs. F. O'Grady, Mrs. Kenny (president of the Bridge Committee), Mrs. B. McMahon, Mrs. Semple, Mrs. Barry, Mrs. Lynch, Mr. and Mrs. J. Murray Hayden, Miss N. McMahon, Miss D. McLaverty, Mr. and Mrs. Dempsey, Miss Wrenn, Miss B. Mallick, Miss O. O'Carroll, Miss J. Daly, Miss M. Roche, Miss A. Keates, Miss P. Mayne, Miss A. B. Conan.

Miss M. OBrien, Mr. and Mrs. J. Davy, Miss M. Barry, Miss J. Barry, Mr. E. Barry, Miss L. Daly, Mr. P. White, Dr. M. Nolan, Miss E. Healy, Miss Potter, Miss O'Higgins, Dr. Delia Horne Mr. and Mrs. Frank Conan, Mr. John Conan, Mr. John Gore-Grimes, Mr. H. McKeever, Mr. D. Martin, Miss O. Koenigs, Miss B. Fagan, Mr. D. Levey.

Dr. Douglas, Mr. D. Douglas, Mr. T. P. McMahon, Mr. S. McMahon, Mrs. N. Mullaly, Mrs. C. Beatty, Miss P. McGuire, Mr. P. Considine, Miss D. Corrigan, Miss H. Douglas, Miss N. Douglas, Mr. B. Tully, Miss H. McElligott, Miss Darcy, Miss G. Nugent, Mrs. P. Lemass, Miss G. Bermingham, Mr. D. Peart, Miss D. Potter.

RUSSIA THREE MONTHS AGO

A FREE STATE VISITOR'S IMPRESSIONS

A lecture on Russia, as he saw it three months ago, was given at a Sinn Fein meeting in 9 Parnell square, Dublin, last night by Mr. D. Crowley, formerly a judge of the Supreme Court of the Irish Republic.

As far as he could gather, Mr. Crowley said, the workers of Russia were as happy as they appeared to be. They had none of the worries of other workers—their children and old people were cared for by the State, and they had no need of saving money, as they themselves would be provided for in their old age.

Having described the system on which State and collective farms are run, Mr. Crowley dealt with legal matters. He said that the absence of private property meant that there was very little litigation. The churches had become State property and were leased free of rent to the different congregations, who paid the taxes on them. Clergy went about in their clerical garb quite freely, and one Government scientific expert was a bishop.

The lecturer gave a detailed account of the way in which expected mothers are treated in Russia, and enumerated the privileges to which they were entitled, and dealt with a number of other aspects of the present condition of the country. The basis of the system, he said, was that no man could profit by another's labour.

In introducing the lecturer, the Chairman, Mr. L. Gilmore, said that, in viewing world affairs, Sinn Fein was always conscious of its own ideal of the Christian State.

DUBLIN OPERATIC SOCIETY

CONCERTS AT POPULAR PRICES

The Dublin Operatic Society, anxious to supplement the good work of the Irish National League of Music, is presenting good musical concerts at popular prices. Their first concert of the season will take place in the Metropolitan Hall on Monday next, at 8 p.m.

The Operatic Society will be heard in excerpts from "La Traviata," "The Lily of Killarney," and "Faust," and members of the society will also sing the quintette from "Carmen."

Miss Geraldine Costigan, of Belfast, a well-known Dublin Feis Ceoil prize-winner, will appear for the first time with the society.

The society is also presenting Miss Mairead MacCurtain, of Limerick. This brilliant lyrical soprano has just returned after three years' musical study in Milan. She will sing arias from "La Tosca," "La Bohème," and "Madame Butterfly." Other soloists include: Miss Veronica Keary and Miss Patricia Black, while instrumental performers will be Madam Van Aalst's Trio, Mr. ffrench Mullen, pianoforte; Misses M. and L. Sheridan, harpists, and Miss Julia Gray, accompanist, and Lieutenant J. M. Doyle will conduct.

Two Service Revolvers.—At Brookeborough Petty Sessions yesterday Nicholas Lipsett, Stratagore, Fintona, was fined £25 for being in possession of two Service revolvers and nine rounds of ammunition.

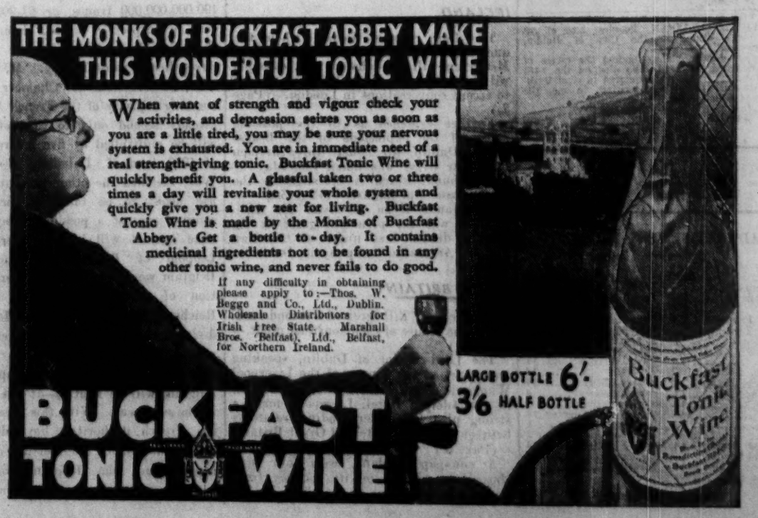

PUBLIC AMUSEMENTS.

GAIETY THEATRE.
6.45 ..... TWICE NIGHTLY 9.0
TOM ARNOLD PRESENTS
A NEW FORM OF RHYTHM AND LAUGHTER,
"SWING IT"
Includes 3 Terrific Radio Favourites,
NAT GONELLA TEDDY BROWN,
and his GEORGIANS. PHYLLIS ROBINS,
AL. BURNETT, WHYTE & HADDEN.
SIRDANI, JIMMIE ELLIOTT, WILL POWER and PAGE.
SOUTH AMERICAN JOE BY FULL COMPANY.
NEXT WEEK:
6.45 ..... TWICE NIGHTLY 9.0
THE FAMOUS MUSICAL COMEDY SUCCESS,
"A WALTZ DREAM."
Booking Office Open 10 a.m. to 9 p.m.

OLYMPIA THEATRE.
6.40 ..... TWICE NIGHTLY ..... 9.0.
MATINEE NEXT SATURDAY at 2.30 p.m.
HALF PRICE FOR CHILDREN TO STALLS Only
FIRST HOUSES AND MATINEES.
LAST WEEK OF DUBLIN'S BEST PANTOMIME,
"ALI BABA AND THE FORTY THIEVES,"
Written by Harry O'Donovan.
Starring
JIMMY O'DEA
As "MAGGIE MURPHY."
EIRE O'REILLY as "Ali Baba."
ETTIE HOWARD as "Princess Layla."
The Greatest Performing Dogs in the World,
GAUTIER'S BRICKLAYERS.
Book Early to Avoid Disappointment.
Box Office Open Daily, 10 a.m. to 4.30 p.m.
No Seats Booked by 'Phone.

ABBEY THEATRE.
At 8.15. POEMS AND SONGS, by W. B. Yeats, James Stephens, and F. R. Higgins. "KATIE ROCHE," a Play in Three Acts, by Teresa Deevy.
Box Office, 10.30 to 6. 'Phone—44505.

TORCH THEATRE,
CAPEL STREET, TO-NIGHT AT 8.
FIRST PRODUCTION IN DUBLIN,
"THE DUCHESS OF PADUA,"
By OSCAR WILDE.
Orchestral Stalls, 3/-, 2/- Reserved; Back Stalls, 1/6 and 1/- Unreserved. 'Phone 22770.

GATE. 'PHONE 44045
NIGHTLY AT 8.
LAST 5 PERFORMANCES.
JAMES MASON in
"PRIDE AND PREJUDICE."
MATINEE SATURDAY at 2.30.

METROPOLE CONTINUOUS, 2 to 11.0 p.m.
JEAN HARLOW,
In the Superlative Spy Drama,
"SUZY," with
FRANCHOT TONE, CARY GRANT,
LEWIS STONE, BENITA HUME.
Daily at 2.27, 4.47, 7.7 and 9.27 p.m.
MATINEE PRICES TO 5.0 P.M.

GRAFTON Continuous from 2 to 11
Daily at 2.50, 5.5, 7.20, 9.35
GEORGE ARLISS, in
"EAST MEETS WEST."
Arliss is Supreme—another "Disraeli."

CORINTHIAN.
CONTINUOUS..... 2.30 till 11.0 p.m.
ROGER PRYOR in "SITTING ON THE MOON."
Also Eddie Quillan in "Gentleman from Louisiana."
AFTERNOONS till 5.0—1/- and 1/9.

GRAND CENTRAL.
AT 2.30, 4.40, 6.50, 9 O'C.
"SHOW BOAT."
IRENE DUNNE, ALLAN JONES, PAUL ROBESON.
Marvellous Music—Infinite Beauty—Exquisite Joy.

THEATRE DE LUXE.
Dublin's Super Cinema 3 to 11—Camden Street.
CHESTER MORRIS in "COUNTERFEIT."
Showing at 4.20, 7.0 and 9.40.
Also Charles Starrett in "The Mysterious Avenger."

THE QUEEN'S. CONTINUOUS. 3—11
Stage—"WHOOPEE" REVUE, with STAN JAY and JOHNNIE CULLEN, etc.
Screen— SHIRLEY TEMPLE, in "CAPTAIN JANUARY."

UNIVERSITY COLLEGE, DUBLIN
MEDICAL SOCIETY DANCE,
GRESHAM HOTEL,
TO-MORROW (THURSDAY),
DANCING 9-3.

THE CLONGOWES UNION.
THIRTY-NINTH ANNUAL DANCE,
TO BE HELD IN
THE GRESHAM HOTEL,
ON FRIDAY NEXT, FEBRUARY 5th, 1937.
Gresham Dance Orchestra. Dancing 9 p.m. to 3 a.m.
TICKETS (Including Supper and Tax), 8/6.
Payable at Door.

SOMETHING NEW FOR DUBLIN!
ST. GEORGE'S BRASS BAND RECITAL,
THE METROPOLITAN HALL,
LOWER ABBEY STREET,
FRIDAY NEXT, 5th FEBRUARY, 1937,
at 8 p.m.
MR. JOHN DAVIDSON (Tenor),
MR. PADDY HENRY (Entertainer).
ADMISSION, 1/-. Persons under 18 years, 6d.

DUBLIN OPERATIC SOCIETY'S
POPULAR CONCERT, METROPOLITAN HALL,
MONDAY, 8th FEBRUARY, at 8 p.m.
ADMISSION, 1/- and 6d.
Tickets at principal Musical Shops.

LEGAL NOTICES.

PURSUANT TO AN ORDER OF THE HIGH COURT OF JUSTICE, SAORSTAT EIREANN, Made in the Matter of the Estate of WILLIAM HARMAN, Deceased; NORTHERN BANK, LIMITED, Plaintiffs; ARTHUR STEWART HARMAN, Defendant.

The creditors of the said William Harman, late of Crossdrum, Oldcastle, County Meath, who died in or about the month of March, 1932, are, on or before the 24th day of February, 1937, to send by post, prepaid, to Mr. W. O. Armstrong, of 20 Wicklow street, Dublin, the Solicitor for the Defendant, the Executor of the Will of the Deceased, full particulars of their claims and the nature of the securities (if any) held by them, and all persons claiming to be incumbrancers affecting the freehold registered land or real estate of the said William Harman, are to enter and prove their claims at the Central Office of the High Court of Justice, Four Courts, Dublin, on or before the said 24th day of February, 1937, or in default thereof they will be peremptorily excluded from the benefit of the said Order.

Every creditor or claimant holding any security is to produce the same at the Examiner's Office of the said Court on the 3rd day of March, 1937, at 11 of the clock in the forenoon, being the time appointed for adjudicating on the claims.

Dated this 19th day of January, 1937.
THOMAS F. B. ADDERLEY, Examiner.

STATUTORY NOTICE TO CREDITORS.
In the Goods of
WILLIAM KENNEDY, S.E.,T.C.D., late of 6 Herbert street, Dublin, and Castle Crest, Killincarrig, Delgany, Co. Wicklow, Deceased; and
ISABELLA KENNEDY, late of Castle Crest, aforesaid, Spinster, Deceased, and
MARY KENNEDY, late of Castle Crest, aforesaid, Spinster, Deceased.

Notice is hereby given, pursuant to the Statute 22 and 23 Vic., Cap. 35, that all persons claiming to be creditors or otherwise to have any claims or demands whatsoever against the estate of the said William Kennedy, who died on the 29th September, 1936, at St. Andrew's Cottage Hospital, Fitzhire, or against the estate of the said Isabella Kennedy, who died on the 25th March, 1936, at Castle Crest, aforesaid, or against the estate of the said Mary Kennedy, who died on the 13th January, 1937, at Castle Crest, aforesaid, are hereby required on or before the 6th day of March, 1937, to furnish (in writing) particulars of such claims or demands to the undersigned Solicitors for their respective Executors. And Notice is hereby further given that after the said 6th day of March, 1937, the Executors will distribute the assets of the said Deceaseds among the parties entitled thereto, having regard only to the claims and demands of which notice and particulars shall have been given as above required.

Dated 28th day of January, 1937.
WILLIAM FRY and SONS, Solicitors for the Executors, 14 Lower Mount street, Dublin.

IN THE MATTER OF THE ESTATE OF TIMOTHY O'SULLIVAN, Esquire, Late of 32 Usher's quay, in the City of Dublin, Deceased.

All persons having claims against the estate of the above-named Deceased, who died on the 14th day of January, 1937, are requested to send forth with particulars thereof, in writing, to me, the undersigned Solicitor for the Administrator.

Dated this 2nd day of February, 1937.
JAMES F. LALOR, Solicitor, Unity Buildings, 16/17 Lower O'Connell street, Dublin.

FOR SENDING ABROAD TO FRIENDS the best Irish Paper is the "WEEKLY IRISH TIMES." Price Twopence.

ADVERTISEMENT INDEX.

	Page		Page
Amusements	6	Legal Appointments	2
Apartments	14	Legal Notices	6
Auctions	14	Machinery	14
Business Premises	14	Medical Appointments	2
Cattle & Live Stock	14	Miscellaneous	14
Coals	1	Money & Partnership	2
Dogs	14	Motor Matters, &c.	2
Dress	14	Music, Pianos	14
Education, Tuitions	2	Opticians	14
Employment Wanted	2	Poultry, Eggs	14
Fishing, Sporting	14	Public Notices	6
Furniture	14	Representatives	2
Garden	14	Seaside and Country	14
Horses	14	Shipping	1
Hotels	1	Situations Vacant	2
Houses and Lands	14	Specific Articles	14
Houses and Lands for Sale and Wanted	14	Wireless	14
Houses to Let	14	Yachts	14

Telephone No. 23062

THEATRE ROYAL
'PHONES ..... 43132/3.
CONTINUOUS ..... 2-11 P.M.
Personal Appearance of the Amazing Escapologist,
MURRAY.
THE HARMONY KINGS
IN A SYMPHONY IN COLOUR.
THE THREE CANADIAN BACHELORS.
MAHONY BROTHERS.
JIMMY CAMPBELL AND THE THEATRE ROYAL ORCHESTRA present
"A MUSICAL MERRY-GO-ROUND."
ALBAN CHAMBERS AT THE ORGAN.
ON THE SCREEN, THE GRIPPING DRAMA,
"A SON COMES HOME."
MARY BOLAND and DONALD WOODS.
Variety Showing. Film Showing.
3 o'c., 5.35, 8.20. 2.5, 4.40, 7.25, 10.5.
BARGAIN MATINEES DAILY!
THE REGAL ROOMS RESTAURANT.
Gaiety—Good Food—EXCELLENT SERVICE
Open Till Midnight.

STEPHEN'S GREEN 2—11.
PAUL ROBESON
IN
"SONG OF FREEDOM,"
Showing at 3 o'c., 5 o'c., 7.10 and 9.20.

SOUTH CO. DUBLIN HARRIERS' HUNT DANCE
Will be held at
WOODTOWN PARK, RATHFARNHAM,
On FRIDAY NEXT, FEBRUARY 5th.
Dancing, 9 p.m. to 3 a.m.
PEMBROKE ORPHEUS BAND.
TICKETS (including Supper), 15/-
Payable at Door.

PUBLIC NOTICES.

GREAT SOUTHERN RAILWAYS COMPANY.

Notice is hereby given that the TRANSFER BOOKS of this Company will be CLOSED ON AND AFTER THE 12th DAY OF FEBRUARY UNTIL THE 4th DAY OF MARCH, 1937, both days inclusive. By Order of the Board,
H. S. COE, Secretary.
Kingsbridge Station, Dublin,
3rd February, 1937.

WEATHER FORECAST

General Inference.—A complex depression centred in mid-Atlantic is extending north-east. There will be general rain in Scotland early, and weather will be mild and mainly cloudy, but rainfall in the south will be light and local.

Ireland, all Districts.—Fresh to strong south to south-west wind; mainly cloudy; occasional light rain or drizzle; mild.

Sea Passages.—Strong south to south-west winds; coastal rain; local fog; sea rather rough.

Dixon and Hempenstall Barometers and Thermometers.—12 Suffolk street, Dublin. —(Advt.)

DUBLIN WEATHER REPORT.

Jan.	Bar.	Thermometer 9 a.m.	Max.	Min.	Grass Min.	Wind.	Rain m.m.	Sun hours
27	29.204	41.0	43	40	37	E	0.1	0.2
28	29.288	40.0	42	39	31	E.	–	0.0
29	29.30	37.4	40	36	35	E.	–	0.0
30	29.126	38.2	40	33	31	S.E.	0.5	0.0
31	29.215	46.2	51	37	30	–	1.1	1.4
Feb. 1	29.484	42.9	47	34	27	W	trace	0.0
2	29.278	53.5	55	36	29	N.W	2.5	0.0

THE SUN.

	To-day.	To-morrow.
Morning	8. 8	8.36
Sets	5.11	5.13
Lighting-up Time	5.41	5.43

HIGH WATER AT DUBLIN.

Morning	4.12	5.14
Evening	4.34	5.45

AT OTHER PORTS.

	Morning.	Evening.
Belfast	3.34	4. 4
Cork	10.24	11. 4
Drogheda	4. 0	4.22
Dundalk	3.57	4.19
Galway	9.59	10.30
Londonderry	0.50	1.14
Sligo	10.49	11.29

TO-DAY'S ENGAGEMENTS

National Exhibition of Ford Vehicles—Mansion House, Dublin, from 10.30 a.m.
Dublin Board of Assistance—10.30 a.m.
High and Circuit Courts—11 a.m.
Circuit Criminal Court—11 a.m.
Pearse Street Fire Inquiry—2 p.m.
Dail—Leinster House, 3 p.m.
Dublin Conservators of Fisheries—4 p.m.
The Dublin French Society—Hotel Russell, 5 p.m.
Christian Bros.' (Synge Street) Past Students' Union Dinner—Dolphin Hotel, 7 p.m.
St. Louis Past Pupils' Union—Dance in Gresham Hotel, 9 p.m.
Customs and Excise Dance—Metropole Ballroom, 9 p.m.

AMUSEMENTS.

Gaiety Theatre—"Swing It."
Olympia Theatre—"Ali Baba and the Forty Thieves."
Abbey Theatre—"Katie Roche."
Torch Theatre—"Duchess of Padua."
Gate Theatre—"Pride and Prejudice."
Metropole Cinema—"Suzy."
Grafton Cinema—"East Meets West."
Corinthian Cinema—"Sitting on the Moon" and "Gentleman from Louisiana."
Grand Central Cinema—"Show Boat."
Theatre de Luxe—"Counterfeit" and "The Mysterious Avenger."
Theatre Royal—Variety and "A Son Comes Home."
Stephen's Green Cinema—"Song of Freedom."
Queen's Theatre—Revue, "Whoopee," and "Captain January."
Savoy Cinema—"Mary of Scotland."
Capitol Cinema—"Fury."
Pavilion Cinema, Dun Laoghaire—"Brides are Like That," "The Voice of Bugle Ann" and "Audioscopiks."

The Irish Times

WEDNESDAY, FEBRUARY 3, 1937.

NEWS SUMMARY

IRELAND

The Dail resumes to-day, when the question of the dismissal of Mr. E. P. McCarron will be debated. A question will be put to Mr. de Valera with regard to recent conversations in London.—(Page 7.)

Further evidence as to the possible cause of the explosions in the Pearse street, Dublin, fire, where three firemen lost their lives, was taken yesterday by the Tribunal which is investigating the circumstances of the fire.—(Page 3.)

Dr. James Ryan, Minister for Agriculture, was the principal guest at the annual dinner last night of the New Ireland Assurance Company in Dublin.—(Page 7.)

GREAT BRITAIN

The Regency Bill received a second reading in the House of Commons last night.—(Page 8.)

The Lord Mayor of Dublin, speaking last night at the dinner of the Liverpool Wholesale Fresh Meat Trade Association, in the Adelphi Hotel, Liverpool, made a strong plea for better trading relations between the Free State and Great Britain.—(Page 8.)

A newspaper 'plane, with four men aboard, is missing on its journey from Renfrew to Liverpool. It may have landed in some remote part of Scotland or Northern England.—(Page 7.)

ABROAD

The menace to the flood-girt City of Cairo still exists. The Ohio River is almost level with the top of the sea-wall round the city.—(Page 7.)

The French Chamber authorised by an overwhelming vote in favour of the Government expenditure on national defence.—(Page 7.)

SPORTING

At Warwick yesterday Captain's Choice won the Shuckburgh Hurdle.—(Page 10.)

FINANCIAL

London Stock Markets were firmer all round. Gilt-edged advanced, and other strong features were Oils and some "Kaffirs."—(Page 12.)

Gold was fixed at 142s. per oz., and £403,000 in bars was sold.—(Page 12.)

Dublin Market was rather idle. Land Bonds were dull, and Great Southern Ord. weak. Burke issues continued to rise.—(Page 12.)

Money for War

Yesterday's debate in the French Chamber constitutes a terrible commentary on the condition of affairs in Europe to-day. The French, above all, are realists. They have produced some of the greatest idealists in all history. They are thinkers, philosophers, poets and artists; but, when the security of France is at stake, they are able to face facts with an icy clarity. During the last four years the people of France have been watching with anxious eyes while Herr Adolf Hitler and his associates across the Rhine have been making open preparations for war. They have had many domestic difficulties. Labour disputes have been rife; strikes and stoppages of one kind or another have been paralysing French economy, and while Nazi Germany has been flaunting its unity in the face of the world France on several occasions has seemed to be on the brink of a class war. Not for the first time in modern history, however, the people of the French Republic have confounded their critics. They may have pushed the theory of individualism to extremes; they may have divided themselves into innumerable parties, attacking one another with true Gallic verve; but, now that the warning has been sounded that France is in danger, they have closed their ranks once more. Herr Hitler has done what no Frenchman has been able to do—he has united the people of France. Furthermore, he has narrowed the gulf between Paris and London, and no man since Lafayette has done more than he to arouse sympathy with France in the United States. Rightly or wrongly, the Nazis have given the impression that they are preparing for another war in Europe. Herr Hitler may be quite sincere when he protests that he is a man of peace, who has no desire to fight with anybody; but, unfortunately, the French do not believe him. They refuse to be convinced by the Nazis' plea that their great Army—consisting, according to the French War Minister, of twelve Army Corps, with a strength of over 1,000,000 men—has been created merely for the fun of the thing, or because the Germans are afraid of a Russian invasion. At any rate they are taking no unnecessary chances.

The new defence programme was passed in principle by the Chamber yesterday, on a vote of confidence, by a majority of 405 votes to 186. It will involve an expenditure of 14,000,000,000 francs, or, roughly, £140,000,000, during the next three years, and a total expenditure of 190,000,000,000 francs, or £1,900,000,000, over an unspecified period. Every arm of the French defence forces will be strengthened substantially. M. Cot, the Air Minister, told the Chamber that the bombing capacity of the French Air Force, already second only to that of Russia, will be multiplied by five before the end of 1939; and M. Daladier, Minister for War, sketched the other precautions that are about to be taken to protect the country against a possible attack. Some time ago, it will be remembered, King Leopold of Belgium announced that Belgium would revert to her former position of complete neutrality. In his Reichstag speech on Saturday Herr Hitler declared that Germany would respect this neutrality, and the French plans of defence are based on the assumption that Belgium will be neutral—if not hostile—in the next war. With this idea in mind the French authorities have decided to extend the famous Maginot line of defence right along the Belgian frontier to Dunkirk on the one side, and along the Jura—on the Swiss border—on the other. The Maginot line, therefore, will stretch from Basle to Dunkirk. It will be deepened as well as lengthened, and will be the most formidable line of defences that the world ever has known, placing the famous *Siegfried Stellung*, better known as the Hindenburg line, completely in the shade. In addition to this improvement, the French Government has decided to nationalise the Schneider works at Le Havre, together with part of the establishment at Le Creusot, before the end of next month. In order to improve the physical condition of the French Army fifteen thousand gymnastic and drill instructors are being appointed. Everything possible is being done to perfect anti-tank and anti-aircraft guns. New strategic roads will be built, although the French will not follow the example of the new Geman motor roads. An effort will be made to produce a national fuel; and within a comparatively short space of time France will become a colossal fortress, ready to withstand an indefinite siege.

The heart sickens at the thought of all this appalling waste. Millions and countless millions of pounds are being poured out all over Europe to pay for engines of destruction. Nations are vying with one another in an orgy of reckless expenditure, and Governments that cannot afford the simplest measures of social reform seem to find no difficulty when they are asked to raise funds for war-like preparations. Obviously this rake's progress cannot continue indefinitely. Sooner or later there must be a burst somewhere, and all experience teaches that when nations convert their treasure into arms and ammunition war is the inevitable result. It is all very well to say that the nations must defend themselves. We agree entirely, for example, that Great Britain would be criminally foolish if she should stand by while the other Powers are arming themselves, and allow herself to fall an easy prey to their cupidity. We also agree that France has no reasonable alternative but to take all possible steps to preserve her frontiers intact. The trouble is that the whole business is a vicious circle. Herr Hitler probably will announce now that France's "aggressive" attitude compels Germany to go one step farther, just as in the days when Fisher and Von Tirpitz were out-bidding each other in the matter of Dreadnoughts. At this stage it is utterly futile to seek to apportion blame. Five years ago one would have acquitted Germany of all belligerent intentions; to-day one must admit the innocence of France. The Germans probably would throw the entire responsibility on the shoulders of Soviet Russia—in fact every nation will blame every other nation, investing itself with a halo of inviolable righteousness. Here in Ireland a more or less detached view is possible, although when the guns begin to speak our national integrity will be threatened at once. As we think, democracies rarely are aggressive; autocracies rarely are anything else. Certainly no Frenchman or no Briton wants another war. We are convinced that no German who fought on the last occasion wishes to repeat his experiences; but the individual German, like the individual Italian—and the individual Russian—has nothing to say in the matter. He exists merely at the pleasure of the State, whose lightest caprice is his supreme law.

College Green

Councillor James Larkin is welcome to his opinion that the authorities of Trinity College "are dead, but won't stiffen." It is, after all, merely what many people have been thinking of Councillor James Larkin's activities for the past twenty years. Even if the authorities of Trinity College had done nothing else, they have maintained a jealous guard over the one institution that still allows Dublin to wear the appearance of a capital city. Impair Trinity College in any respect, and what has Dublin left to distinguish her from any second-rate English city? It is for this reason that we are intolerant of Councillor Larkin's ill-considered jest, which took rise from an equally ill-considered motion before the Corporation of Dublin on Monday night. For many years there have been periodic attempts to compel the removal of the railings from the front of Trinity College and to perpetrate even more serious disfigurements; but that good sense which the Corporation sometimes displays has brought these efforts to nothing. The proposal is almost too foolish for words. Does Councillor Larkin believe for an instant that the removal of the railings from Trinity College—or even the setting-back of its Nassau street walls—would make the least difference to Dublin's traffic problem? Surely he has emerged at an occasional rush-hour from his long hibernation to watch the flow of traffic through College Green. If so, he cannot have failed to realise that nothing short of the wholesale demolition of the whole area would relieve the pressure. Everybody knows that the Westmoreland street-College Green-Lower Grafton street route is traffic congested; and everybody who has given thought to the subject knows that there is only one solution—to divert traffic by other routes. If the proposed East Circular road becomes a reality, together with its counterpart, the Central Highway, there will be automatic relief of College Green; but nothing less radical than such a diversion will matter in the least degree. We hope that there will be no more of this nonsense about the railings of Trinity College. Even if their removal could help, it would be an obnoxious thing. It is important that traffic shall have a free flow; but it is quite as important that the city of Dublin shall retain some vestiges of its old beauty and dignity. Trinity College would not be the sufferer from any disfigurement, perpetrated in the name of traffic relief or anything else. The sufferer would be the city at large. How can we hope to re-create a truly noble capital for this sovereign State if we begin by the defacement of the one structure that has survived the hands of vandalism? Is our fathers' treatment of the Customs House not warning enough?

British Shipping

The use of the method of subsidisation of an industry threatened with extinction by forces outside its own control seldom has been justified more fully or more quickly than in the case of British shipping. Two years ago the owners and masters of the tramp ship, which is the mainstay of British mercantile supremacy, sent out an urgent appeal for assistance. They were menaced by all kinds of dangers, ranging from Government ownership and control of foreign ships to the banning of imports carried in ships not owned by the importing country. Even in the trade between the various parts of the British Empire foreign-subsidised ships had driven the British-owned ship from its traditional routes. To-day all that is altered; now "almost every British ship available and every white British seaman can find employment." Ships that have lain idle for years are in service again, and a national necessity in war has been restored to its old vitality. For a long period shipowners had been faced with the problem that, even when their ships were in trade, they were losing so heavily that the costs of depreciation could not be covered. Profits there were none, and no prospect of any. A national subsidy was requested, and two years ago an annual grant of £2,000,000 was allotted. It is this small sum that has given new life and hope to British shipping, and has brought it to the position where there is an actual shortage of trained engineers and seamen. Improving trade, of course, has assisted the shipping industry appreciably towards recovery, and, with freight rates tending towards steadiness, it may be possible to extinguish the subsidy this year. The report of the Tramp Shipping Committee, in hinting at this possibility, also reminds the British Government and public that it must not be too readily assumed that the industry does not need further assistance. To maintain the mercantile marine at its present reduced strength will need the recovery of more than £10,000,000 of depreciation arrears, which must be earned before the industry is once more on a prosperous level. With international trade showing slight signs of opening out, and with the renewal of the subsidy for another year, the prospect for the shipowner is "mainly fair."

The Eiffel Tower

Fifty years ago Gustave Eiffel set to work on the world's most prominent landmark, and, according to William Morris, the world's greatest eyesore. The French engineer already had left his mark on the world's surface in the shape of many important bridges and viaducts in his native land, as well as in the framework of Bartholdi's Statue of Liberty in New York Harbour. The great Paris monument took two years to build, and its cost was more than a quarter-million pounds in English money. In the half-century that has passed some 170,000,000 people have ascended the Eiffel Tower to secure the bird's-eye view of Paris which is its greatest attraction. William Morris always mounted the Tower on his Paris visits, because, he said, that was the only place in the French capital from which he could not see the eyesore. If Morris did not find the Eiffel style of architecture to his liking, there were millions of people whose æsthetic taste was unaffected. Among these millions were the holiday-makers of England, for whom the Corporation of Blackpool erected a tower five hundred feet high adorned with a gigantic wheel near the top. This tower is still one of Blackpool's attractions; its immensity has not yet become the eyesore that Morris might have found it to be. The rival Lancashire seaside resort, New Brighton, had for many years a landmark similar to that at Blackpool and Paris; but that tower long since has vanished from the landscape. Whatever may be the reason—and it has no basis in the lamentable fate of the Tower of Babel—towers like those in Paris and Blackpool have ceased to please the public. It may be that the airplane can get nearer to the stars, and that, in consequence, the steps and elevators of such towers have lost their fascination. It may be that the lattice girders of such towers lost their power to hold the public when buildings in New York aspired to nearly eight hundred feet and over fifty storeys. With reinforced concrete as its medium, and "Excelsior" as its motto, the commerce of the New World had emulated the imagination of Gustave Eiffel. Nevertheless, the work of Eiffel is the tallest building yet erected in the world. This is a record of records; for, in our progressively speeding world, not many records stand for fifty years.

BERGNER'S NEW FILM

SEEN BY QUEEN MARY

FROM OUR CORRESPONDENT.
LONDON, Tuesday.

For the first time since Court mourning came to an end Queen Mary was present at a cinema performance at the London Pavilion to-night, when there were no any other well-known people in the audience to see the first showing of the new film, "Dreaming Lips," in which Miss Elisabeth Bergner takes the leading rôle. It is an English version of the German film which made her famous, and deals with the sacrifice of a woman who is involved in a triangular love affair. She is happily married to the leader of an orchestra, but a violinist comes into her life. Each loved her to distraction, and, unable to face the struggle, she ends her life by suicide in the Thames.

The production opens artistically, and at that stage is full of promise, but thereafter it becomes disappointing, and many staunch admirers were inclined to criticise Miss Bergner's performance rather unkindly. At times her acting is brilliant, but more often her mannerisms might be those of a somewhat foolish girl. Raymond Massey is a violinist, and gives an excellent performance, while Romney Brent, as the boyish husband, does good work. The film, which was directed by Elisabeth Bergner's husband, M. Paul Czinner, can by no means be regarded as one of outstanding merit, though it may have its admirers for Bergner's sake.

At the end of the performance Miss Bergner and Mr. Raymond Massey, who appear in the film, were presented, together with Miss Bergner's husband, to Queen Mary, who congratulated them on the film.

OBITUARY

LORD SAYE AND SELE

Lord Saye and Sele, who died at his residence, Broughton Castle, Banbury, yesterday, aged 78, was the holder of a peerage that dates back to 1447. His thigh was broken in an accident in November last, and he had been confined to his bed since. Geoffrey Cecil Twisleton-Wykeham-Fiennes, eighteenth Baron, was the son of the seventeenth Baron and Lady Augusta Sophia Hay, daughter of the eleventh Earl of Kinnoull. In 1884 he married Marion Ruperta Murray, daughter of the late Major Lawes, and there were three sons and one daughter of the marriage. He entered the Army in 1879, and served in the Zulu War of that year, obtaining the medal with clasp. In the European War he served as Area Commandant in Flanders. From 1912-1915 he was Controller of His Majesty's Household. Lord Saye and Sele's three sons served in the Great War. He himself had been High Steward of Oxford since 1930. He is succeeded in the title by his son, the Hon. G. R. C. Fiennes.

COURT AND PERSONAL

BUCKINGHAM PALACE, February 2nd.

The King held a Council this morning at 11 o'clock. There were present:—The Right Hon. J. Ramsay Macdonald, M.P., Lord President; the Earl of Granard, the Right Hon. Sir Samuel Hoare, Bart., M.P., First Lord of the Admiralty, and Sir Philip Sassoon, Bart., M.P., Parliamentary Under-Secretary of State for Air.

Major-General the Lord Hutchison of Montrose, Paymaster-General, was sworn in a member of His Majesty's Most Honourable Privy Council. Colonel Sir Maurice Hankey was in attendance as Clerk of the Council.

The Right Hon. J. Ramsay Macdonald, M.P., had an audience of the King previous to the Council, and the Right Hon. Sir Samuel Hoare, Bart., M.P., had an audience of His Majesty after the Council.

The Viscount Gage, Lord-in-Waiting, the Master of the Household, and Commander Charles Lambe, R.N., Equerry-in-Waiting, were in attendance.

The King received Sardar Muhammed Hashim Khan, Prime Minister of Afghanistan.

The Viscount Hailsham, Lord Chancellor, had an audience of His Majesty.

Mr. H. A. Grant Watson was received in audience by the King, and kissed hands upon his appointment as His Majesty's Envoy Extraordinary and Minister Plenipotentiary at Havana.

Major-General B. N. Sergison-Brooke, General Officer Commanding London District, had the honour of being received by the King.

The Right Hon. Stanley Baldwin, M.P., Prime Minister and First Lord of the Treasury, had an audience of His Majesty this evening.

MARLBOROUGH HOUSE, S.W.1.

February 2nd.

The Duchess of Gloucester has arrived.

Queen Mary, accompanied by the Duchess of Gloucester and attended by the Dowager Lady Ampthill and Captain Arthur Paget, honoured with her presence a film *première* at the London Pavilion in aid of the Islington, Finsbury, St. Pancras and Marylebone Housing Associations this evening.

The King will hold his first levée at St. James's Palace at 11.30 a.m. on Tuesday next.

The Marquess and Marchioness of Hartington will return to London on Friday from their visit to Australia.

The Earl of Donoughmore is leaving Knocklofty, Clonmel, Co. Tipperary, to-day for London.

The Countess of Abingdon will sail for America to-day. The Earl of Abingdon is remaining in London.

Mildred Countess of Gosford will return to London from the Continent towards the end of this week.

Lady Dunalley has returned to Kilboy, Nenagh, Co. Tipperary, from England.

Lord and Lady Forteviot have arrived in London from Scotland, where they have taken a house for a few months.

Lord Ashtown celebrated his sixty-ninth birthday yesterday.

Lady Athlumney has returned to her residence near Navan from England. She very kindly provided the decorations put up in Bellinter House for the Meath Hunt Ball.

Commander the Hon. Francis and Mrs. Pleydell Bouverie have arrived in London from Palace House, Beaulieu.

The Hon. H. G. Wellesley, who has been paying a short visit to Ireland, left on Monday for England.

Sir Gifford Fox, M.P., and the Hon. Lady Fox have returned to London from Switzerland.

The Hon. David Hely-Hutchinson has arrived in Switzerland for the winter sports.

Make Switzers Restaurant your rendezvous when arranging to have Lunch or Tea in town. The cooking is excellent, the service most efficient, and the charges very moderate. Open until 7 p.m. (Saturday 3 p.m.).

W. Holmes and Co., South Great George's street. Retiring from business. £15,000 Drapery Stock to be sold. Sale continues daily. Open all day to-day (Wednesday).

Miss S. Watson has returned with a collection of Models for early Spring wear. Delightful Woollen Ensembles in the new Pastel shades, Three-Piece Suits and Jacket Suits in Tweeds, attractive Dance and Dinner Frocks.—Margaret Watson, 17A Dawson st.

Arrival of Newest Patterns, Suitings and Costumings. Keenest prices. — Tom Gall, 22 South Frederick st., Dublin. 'Phone 62682.

To-day and daily till February 6th a Jane Seymour Expert will attend at Hayes, Conyngham and Robinson's, Grafton st., to give Mayfair beauty treatment and advice—free.

Arrival of New Goods at Slyne's, Ltd., 71 Grafton street.

PASSENGERS BY ROYAL MAIL STEAMERS.

Among the arrivals were:—Mrs. A. E. O'Byrne, Miss P. O'Byrne, Charles J. C. Joyce, W. Perry Odlum, Miss G. Perry Odlum, Miss A. Doyle, Miss Thelma Stewart, Miss Joan Thompson, Miss Daphne Trench, Miss Cecil Bennett, Mr. and Mrs. A. Lynam, P. Houlihan, D. O'Connor, Miss M. Dunne.

Among the departures were:—R. L. Aiken, Major F. L. Lee, Dr. W. R. Spaeck, Mr. Maurice D. P. O'Donohue, T. Connolly, Mr. and Mrs. J. Cahill, Miss P. O'Hare, Dennis Comerford, Mr. and Mrs. O. Sampson, Miss P. Sampson.

PASSENGERS BY B. AND I. LINE, VIA LIVERPOOL.

Among the arrivals were:—Sir F. G. Hott, Mr. and Mrs. Fildes, Mr. G. O. Barber, the Rev. P. Benson, Mr. T. Bell, Mr. R. A. Black, Mr. G. Downs, Mr. K. Barrington, Mr. . Woollaston, Mr. T. Beasley, Mr. C. Gordon, Mr. A. Stanley, Mrs. McConkey, Mrs. E. M. Drayer, Mr. T. Caley, Mr. J. A. Tennant, Mr. J. Neighbour, Mr. E. J. Harrison, Mr. C. Clarke, Miss Forshaw, Mr. A. D. Morris, Miss Lyons, Mrs. Patterson, Mrs. Law, Mr. R. Griffin, Mr. H. Dobson, Miss Cuthbert, Mrs. Stewart, Dr. and Mrs. Adderley, Mr. H. H. Jauncey, Miss Scott, Mr. and Mrs. McMillan, Mr. G. Wrigley, Miss Horgan, Miss Foster, Miss "folkes."

Among the departures were:—Captain Bingham, the Rev. Mother Ferrissal, Mr. R. G. Orr, Mr. T. Morgan, Mr. J. O'Reilly, Mr. T. Radcliffe, Mr. C. J. Moore, Mr. T. Hawkins, Mr. H. Leech, Mr. M. J. McGreevy, Mr. J. Varley, Mrs. Purcell, Mr. T. Hobson, Mrs. H. H. Lamb, Mr. T. Bullivant, Mr. T. Nugent, Mrs. F. Falkiner, Mrs. Chaloner, Mrs. E. Meagher, Miss A. O'Bern, Mr. and Mrs. Howard, Mr. G. Rudd, Mr. J. Donaghy, Mr. W. H. Dunlop, Mr. W. McBrinn, Mr. T. Rogers, Mr. W. C. Hammond.

PASSENGERS BY AIR.

Arrival at Baldonnel yesterday—Dr. Bradshaw. Departures yesterday—Dr. King, Mrs. McClelland.

Captain R. G. McCall will give a series of Contract Bridge Lectures at Brown Thomas's at 3 and 4.30 o'clock every day during the week. Admission free—book now at the Inquiry Bureau.

Spring Suitings. Costumes to measure from 6½ gns., Coats from 4½ gns. Just arrived: A smart and chic collection of Parisian and Viennese models in Frocks, Knitwear and Evening Dresses. These can be copied for the individual requirements in our new Dress-making Department. — Mumford, Suffolk street, Dublin.

To Ladies. Medical Appliances, Belts, etc. Artificial Silk Elastic Stockings which defy detection or Lastex and Lateular Stockings, which need no covering hose and wash well. Lady attendants.—Fannin and Co., 41 Graf

THE DAIL RE-OPENS TO-DAY

McCARRON DISMISSAL TO BE DEBATED

RECENT LONDON CONVERSATIONS

MR. NORTON'S QUESTION FOR MR. DE VALERA

BY OUR POLITICAL CORRESPONDENT.

THE resumption of the Dail to-day will be marked by an important debate. It was learned last evening that the Government had agreed to give Government time for the discussion of the motion, of which Mr. John Costello, T.D., had given notice, regarding the removal of Mr. E. P. McCarron from the post of Secretary to the Department of Local Government. Mr. Costello's motion is in the following terms:

"That a Select Committee, consisting of eleven deputies, to be appointed by the Committee of Selection, and with power to send for persons, papers and documents, be set up publicly to investigate and report to the Dail on all the facts and circumstances connected with and surrounding the decision of the Executive Council that the retention of Mr. E. P. McCarron in his post of Secretary to the Department of Local Government and Public Health was no longer possible, and to make such recommendations to the Dail as they consider necessary in the public interest."

QUEEN VICTORIA STATUE

Members of the Opposition will criticise the action taken by the Government in regard to Mr. McCarron, and call for the fullest investigation. In view of the correspondence between the President and Mr. McCarron, which was published in a recent issue of this newspaper, the President's justification of the step taken by the Executive Council will be looked for with very general interest. There is unanimous approval of the decision of the Government to regard the matter as one of great urgency, and to have the debate at the earliest opportunity. In the ordinary course the motion would have taken its place on the Order Paper, 22nd, as a private member's motion, it might not be reached for a considerable time. By giving Government time for the discussion, the debate will probably begin shortly after four o'clock, and may, if necessary, go on till nine o'clock, when private members' business will be taken. It is understood that the Government Whips have sent a specially urgent message to their followers to be in their places for the sitting.

OVER THIRTY QUESTIONS

There are over thirty questions for Ministers on the Order Paper for to-day, some of which may prove of interest.

Mr. W. Norton, the leader of the Labour group, will ask the President to make a statement regarding his recent conversations with Mr. Malcolm Macdonald, the Minister for the Dominions. Mr. Norton will ask whether any agreements were reached on any of the matters discussed, and, if so, the nature of such agreements.

Mr. James Everett (Labour, Wicklow) will ask the Minister for Finance whether the Commission of Inquiry into banking and currency have furnished their report to him; and, if so, whether it is intended that the report will be published at an early date.

Mr. Everett will also ask the same Minister whether it is the intention of the Board of Works to remove from the precincts of Leinster House impediments which prevent the citizens having a clear view of the building from Kildare street, and whether this work will be carried out in the near future.

This question is understood to refer to the statue of Queen Victoria which stands in the lawn in front of Leinster House.

TRADING AGREEMENT WITH BRITAIN

Mr. John Keating (F.G., Wexford) will ask the Minister for Agriculture if he will announce the terms of the new trading agreement with Great Britain as soon as possible, as farmers are holding their stores and fat cattle in the hope of an improvement in prices under the new pact, and if he is aware that their supplies of fodder are running low owing to the heavy winter, which necessitated extra feeding to keep up the condition of their stock.

BILLS FOR SECOND READING

The following bills stand on the Order Paper for second reading:—Widows' and Orphans' Pensions Bill, the Public Assistance Bill, Unemployment Assistance (Amendment) Bill, Control of Imports (Amendment) Bill, Circuit Court (Registration of Judgments) Bill, Whale Fisheries Bill, and Army Pensions Bill.

There are five motions for discussion in private members' time.

The following new bills will be introduced:—

Post Office (Evasion of Postage) Bill and the Garda Siochana Bill. The latter is intended to establish the validity of the admission of certain past and present members of the Garda Siochana, who duly made the declaration of fidelity for the time being required by law to be made by such members.

Supplementary votes for the following services will be introduced:—Rates on Government Property, Stationery and Printing, Law Charges, National Health Insurance, Primary Education, Science and Art, Agriculture, Lands, Repayment of Dail Eireann External Loans, and Repayments to Contingency Fund.

WORK OF LAST YEAR

That there were no fewer than 1,001 questions put to Ministers in the Dail during last year is one of the interesting facts set out in a return issued at Leinster House yesterday. Of these Mr. Lemass, or his deputy during his illness, answered 358. Mr. Sean T. O'Kelly, as Minister for Local Government, was next highest with 259. Mr. MacEntee answered 130; Dr. Ryan 118; the Minister for Lands 108; Mr. Derrig 40; Mr. Ruttledge 39; Mr. Aiken 28; the Minister for Posts and Telegraphs 20; and President de Valera answered in all 23—9 as President and 14 as Minister for External Affairs.

The closure was applied only on one occasion—namely, on 11th December in connection with the Constitution (Amendment) Bill, which made the alterations necessary for the purpose of removing the Governor-General from certain functions, and other purposes.

BILLS AND ACTS

According to another return the total number of bills introduced in the Dail was 68, of which 57 were Government bills and one by a private deputy. Prior to its abolition on May 29 the Senate considered two bills which were, in due course, returned to the Dail. During the year 58 bills became Acts, of which 18 were introduced before the abolition of the Senate and 40 after the abolition. Two bills lapsed, one of which had been carried over since 1934 and the other since 1933. No bills were withdrawn, and no bills were rejected. Seven Government bills were carried over to the present session and one private member's bill.

Two private bills were passed during the year, two were pending on 1st January, 1936, and two were initiated.

About a dozen committees were appointed for various purposes, and 56 members of the House served on one or other of these.

The number of days on which the House sat during the year was 83, involving sittings of over 563½ hours. The discussion of estimates occupied 151 hours, and the discussion of financial resolutions in committee of finance and on report extended over 59 hours.

DUBLIN DISTRICT COURT INCIDENT

BAR ASSOCIATION'S PROTEST

At a meeting last evening of the Council of the Dublin Circuit and District Courts Bar Association, the following resolution was passed unanimously:—

"That this Council protests in the strongest possible manner against the action of Mr. George P. Cussen, Senior Justice of the Metropolitan District Court, in refusing to hear Mr. James J. O'Connor, solicitor, on Friday, 29th January, 1937, in ordering Mr. O'Connor to leave the court, and subsequently ordering his detention in the dock, as constituting a very grave interference with and encroachment upon the rights and privileges of solicitors, and directs that copies of this resolution be forwarded to the Minister for Justice, the Secretary of the Incorporated Law Society, and Mr. Cussen."

A deputation of the Council was appointed to meet the Minister for Justice to ask him to investigate the matter.

GERMAN COLONIAL CLAIM

FROM REUTER'S CORRESPONDENT.

BERLIN, Tuesday.

Suggestions that Herr von Ribbentrop, the German Ambassador in London, might be taking a memorandum on the Colonial question on his return to England to-night, are not confirmed here.

A member of Herr von Ribbentrop's staff stated this evening that he had no knowledge of such a communication.

AMBASSADOR AT PARIS

APPOINTMENT OF SIR ERIC PHIPPS

The King has approved the appointment of Sir Eric Clare Edmund Phipps, Ambassador at Berlin, to be British Ambassador at Paris, in succession to Sir George Russell Clerk, who is retiring in a few months' time.

Sir Eric Phipps was appointed Ambassador at Berlin in 1933. He entered the diplomatic service in 1899, and after serving as *Attaché* in Paris, Constantinople and Rome, returned to Paris in 1909 as Private Secretary to the then British Ambassador. He was afterwards First Secretary at Petrograd, 1912; Madrid 1913, and Paris, 1916. In 1919 he was British Secretary to the Paris Peace Congress. He was Assistant Secretary at the Foreign Office, 1919 to 1920; Counsellor at the Brussels Embassy, 1920 to 1922, and Minister Plenipotentiary at Paris, 1922 to 1928, when he was appointed Ambassador at Vienna, 1928-'33.

CORK RATE OF 23/- IN THE £

FROM OUR CORRESPONDENT.

CORK, Tuesday.

As expected, the annual estimates of Cork Corporation, now available, propose city rates of 23s. in the £ for the coming year, an increase of 2s. in the £ on the current rates. The Improvement Rate accounts for the full increase, the estimate providing for 14s. instead of 12s. for this fund. There is a twopenny reduction in the Poor Rate, but Sanitary Fund expenditure will be higher. The estimates will come before the Corporation at the rates meeting on February 17th.

BIG SCHEME OUTLINED

FRANCE'S DEFENCE PLAN

WALL OF STEEL PROPOSAL

CONGRATULATIONS FOR BRITAIN

FROM REUTER'S CORRESPONDENT.

PARIS, Tuesday.

THE French Chamber this evening authorised, by an overwhelming vote in favour of the Government, the expenditure of £140,000,000 on national defence during the next three years.

In the course of the debate M. Pierre Cot, Minister for Air, announced that the bombing capacity of France's Air Force, already second to Russia's equipment, will be quintupled in size by 1939.

M. Daladier, Minister for War, confirmed that the Maginot line was to be extended along the Belgian frontier to Dunkirk, and along the Jura (the Swiss frontier).

The voting was 405 to 186.

THE RATIO

In the background of speakers' minds throughout the debate had stood the spectre of an army of 800,000 Germans, as against France's 402,000, with a yearly increase in the German population of 450,000, while France's population is decreasing at the rate of 20,000 a year.

Technical problems of security have been thrashed out, and effectives, training material, mechanisation, armaments and fortified zones have been successively examined.

Free tongue has been given to critics of the Government's methods and ideas, but at no time were doubts voiced as to

M. DALADIER.

the determination of the Government to surround France with a wall of steel.

Also the moral equipment of the country was discussed.

M. Daladier congratulated Britain on her defence plans. "The British," he said, "of all people in the world, have thought most about peace. But I congratulated them now on bringing their defences up to date."

The Minister stated that he had submitted to the Cabinet a scheme for the compulsory training of the youth, the intensive training of reserve officers, industrial mobilisation in the event of war, the speeding up of mechanisation, and the building of new main roads parallel with and leading to the frontier. He did not favour, however, a network of high-speed motor roads (as in Germany).

CIVIL WAR VISUALISED

"We believe that war in Europe will be civil war," M. Daladier continued. "We will do our utmost to avoid it, but it is our duty to render our frontier invulnerable. A reverse for France would be agony for Europe.

"The children and old men of Europe are being prepared to fight, and prodigious efforts are being made to accumulate war stocks.

"Germany has twelve army corps, containing over a million men, with immense reserves, and modern aircraft and navy and an industrial mobilisation scheme.

"All our neighbours are arming. France must not remain inert. She must not fall an easy prey."

"Our air force," he continued, "must intervene powerfully and rapidly at the first moment of danger; but it is our fortified line from Dunkirk to Basle that must form a solid shield behind which our troops can concentrate."

DUBLIN BUILDING TRADE DANGER

10,000 WORKERS INVOLVED

A serious deadlock has arisen in the Dublin building trade negotiations, and it is feared that approximately 10,000 skilled and unskilled workers, directly and indirectly employed in the trade, may be involved in a stoppage of work as from March 31st.

Last night the Dublin Trades Union Council debated for three hours the report of the Building Trades Group on the position. In this report, which was presented by Mr. Mark Daly, Secretary to the Group, it was stated that a conference between representatives of the Saorstat Federation of Building Trades' Employers, acting for the Dublin Master Builders' Association, and representatives of the Group, was held in the offices of the Federation earlier in the day.

According to Mr. Daly a deadlock was reached in the negotiations because the employers were unwilling to continue unless the Operative Plumbers' Union became parties to the discussions. That union, however, had not made any demands upon the employers for wage increases or improved conditions.

The Group is willing to continue the negotiations, but unless some means are found to overcome the difficulty regarding the plumbing industry the stoppage may take place when the strike notices expire on the date mentioned.

During the discussion which followed it was mentioned that, as the Federation had in affiliation a number of groups of employers not directly connected with building, but concerned in furnishing building supplies and like materials, the members of about twenty-one unions would be concerned in any dispute which might arise.

One delegate expressed the opinion that the dispute would be the largest since 1913-14.

FOURTH TEST MATCH

BARNETT RUNS OUT GREGORY

BRADMAN REACHES THE DOUBLE CENTURY

ADELAIDE, Wednesday.

THE wicket was showing signs of wear when Bradman and Gregory continued Australia's second innings at 341 for 4 in cloudy, sultry weather before 20,000 spectators here to-day. Farnes bowled the first over from the Cathedral end, and Bradman nearly played on to the fourth ball, while the last—a real "fizzer"—nearly bowled Gregory.

At the other end was Voce, bowling over the wicket with a slight variable wind. Bradman, with Australia's position safe, laid back his ears and vigorously attacked the bowling from the onset, and the 350 was up after a few minutes' play. The innings had then lasted six hours fifty minutes.

England sadly needed a first-class leg-break bowler at this stage, and Allen possibly had regrets at dropping Sims. Two more quick bowling changes followed, Leyland coming on for Voce at 357 and Allen back at Farnes's end at 362; but runs came quickly. Leyland got enough out of the wicket to suggest that Fleetwood-Smith, if he reproduces his first innings form, will be a wrecker in the fourth innings.

GREGORY RUN OUT

Gregory was brighter to-day, and he made some confident square cuts off Allen. At 372, however, he was run out. He drove Allen straight for an easy 2, but was run out in attempting a reckless extra run. Barnett at wide mid-on ran like a hare, gathered the ball brilliantly, and threw down the wicket from sixty yards. Gregory had played his part gallantly. He batted only five minutes short of three hours for his 50, which included one solitary boundary. His partnership with Bradman added 135 runs.

ENGLAND—First Innings.

Barnett l.b.w. b Fleetwood-Smith	129
Verity c Bradman b O'Reilly	19
Hammond c McCormick b O'Reilly	20
Leyland c Chipperfield b Fleetwood-Smith	45
R. E. Wyatt c Fingleton b O'Reilly	3
Ames b McCormick	52
Hardstaff c and b McCormick	20
G. O. Allen l.b.w. b Fleetwood-Smith	11
R. W. V. Robins c Oldfield b O'Reilly	16
Voce c Rigg b Fleetwood-Smith	8
K. Farnes not out	6
Extras	13
Total	330

AUSTRALIA—Second Innings.

J. H. Fingleton l.b.w. b Hammond	12
W. A. Browne c Ames b Voce	32
D. G. Bradman c and b Hammond	212
S. J. McCabe c Wyatt b Robins	55
K. E. Rigg c Hammond b Farnes	7
R. Gregory run out	50
A. G. Chipperfield not out	28
Extras	26
Total (6 wickets)	422

Lunch score.

A MISSING 'PLANE

FOUR MEN ON BOARD

A NEWSPAPER aeroplane, bound from Renfrew to Liverpool, with four men aboard, was reported missing last night, and was thought to have been forced down in snow-bound regions miles from means of communication.

The missing 'plane has been engaged in a survey by the London *Daily Express* of the air routes suggested by the Maybury Civil Aviation Committee.

It was piloted by Captain Leslie T. Jackson, of Personal Airways, Croydon. The others on board are Mr. Harold Pemberton, the newspaper's motoring and air correspondent, who was in charge; Mr. Reginald Charles Wesley, a photographer, and a wireless operator, Mr. T. H. Philpott, who is on the staff.

Arrangements were made for the B.B.C. to broadcast an appeal last night to shepherds in the lonely parts of Dumfriesshire and the Cheviots, in either of which regions the 'plane may have made a forced landing.

MAY HAVE SOUGHT SHELTER

The last report of the machine was at 11.15 a.m., fifteen minutes after it left Renfrew for Speke Airport. The wireless operator then asked for radio bearings on Speke. No further communication was established.

The Scottish police believe that the 'plane was forced down within 30 minutes flight from Renfrew. The Scottish hills on the route are snowbound.

It is considered possible that if the airmen came down in a remote district they may have sought shelter in a shepherd's hut. An alternative theory is that the 'plane descended in one of the lakeland valleys.

Following the broadcast message last night a woman telephoned the police headquarters at Dumfries stating that she had seen an aeroplane pass over the town at 4 o'clock. The distance from Renfrew to Dumfries is about eighty miles. All police stations in the county were informed, and an intensive search made for the missing machine.

In his survey of Britain over the routes suggested in the Maybury civil aviation report Mr. Pemberton has visited Liverpool, Belfast and Renfrew.

Mr. Jackson was forced down in the sea while piloting a freighter 'plane from Paris to Croydon a year ago during a peculiar electrical storm. He had with him two wireless operators, one of whom said, "Not a man in ten would have made the landing, and we owe our lives to him."

NORTHERN IRELAND CIRCUIT

SPRING ASSIZES

The Circuit of Northern Ireland will go out on Friday, 5th March, and will be held for the following counties:—

County of Antrim, Belfast—Friday, March 5th, at 11.30 a.m.

County of Down, Downpatrick—Monday, March 8th, at 12 noon.

County of Armagh, Armagh — Thursday, March 11th, at 11.30 a.m.

County of Fermanagh, Enniskillen—Monday, March 15th, at 11 a.m.

County of Tyrone, Omagh—Thursday, March 18th, at 11 a.m.

County of Londonderry, Londonderry—Monday, March 22nd, at 11.30 a.m.

County of the City of Londonderry, Londonderry—Tuesday, March 23rd, at 10.30 a.m.

Lord Justice Best and Mr. Justice Brown will be Judges, and Registrars, Mr. James R. Lindsay and Mr. J. J. Brown, J.P.

RIVERS ARE STATIONARY

HOPE FOR FLOOD MENACED CITY

MOTOR BOATS IN STREETS

HEROIC BOY SAVES PARENTS

PRESS ASSOCIATION FOREIGN SPECIAL.

WASHINGTON, Tuesday.

THE possibility that the flood-girt City of Cairo may escape inundation by the rushing waters of the Ohio was discussed to-day at the White House.

The danger, however, still is acute; for the swollen river is almost level with the top of the sea wall round the city, and the great mass of water literally overhangs the roof tops.

Nevertheless, for the moment the flood appears to be stationary, and this unexpected halt in the rivers' rise has evoked timid cries of victory from the beleaguered inhabitants and the weary defenders of the dykes.

A new menace which cannot, however, be overlooked is the growing presence of "sand boils," or miniature geysers, boiling up through the city's sand foundation, with the result that the terrific pressure of the river is slowly eating away beneath the levees, and sweeping under the city, so as to make it virtually a floating island.

The hollow whirr of motor boats making their way along the streets among the half-submerged buildings is now the only sound to be heard in Paduach, Kentucky, which has now become a "ghost city."

HORSES PERISH

A fire, in which thirty mules and horses perished, broke out in one section of the city to-day. There would also have been loss of human life but for the heroism of a boy, who succeeded in saving both his parents and five other persons who were unable to escape from the burning house.

As soon as he discovered their peril he dived into the rushing waters from the second floor window of a house, and swam to a garage in which a boat had been moored. He then rowed the boat rapidly to their rescue.

HOUSES EVACUATED

The Federal Flood Commission to-day began its survey of the flooded area from Memphis, Tennessee, by car, which ploughed hub-deep through miles of inundated territory. After inspecting the refugee camps, where as many as nineteen persons are housed in each tent, a member of the Commission stated that 956,000 victims had been forced to evacuate their homes, and that this was the greatest number to be affected by any disaster in the history of the country.

President Roosevelt to-day proclaimed an "emergency" under a provision of the tariff law to permit the importation, duty free, of foreign donations of food, clothing and medical and other supplies for the flood sufferers from several foreign countries.

It is stated that Canada, in particular, has been speeding supplies for the victims.

To-day, at last, fair weather prevails in the flood areas.

MORE LAW CASES FOR DUBLIN

DEFENDANTS FROM THE COUNTRY

In the Dublin District Court yesterday, the District Justice (Mr. Little) drew the attention of Mr. Trant-McCarthy, solicitor, to what he termed an interesting point under Section 53 of the Courts of Justice Act, 1936, relating to the jurisdiction of the District Court in connection with cases for breach of contract and tort. He said that under Section 79 of the Courts of Justice Act, 1924, such cases were determined in the Court of the district in which the defendant originally resided.

Under Section 53 of the Courts of Justice Act, 1936, however, cases for breach of contract might be determined in the district where the contract, or subject matter of the contract, originated, at the choice of the plaintiff. The same would apply to cases of tort. Dublin business men now could bring people who had made a contract in Dublin from any part of the country to have the case determined in the Dublin District Court.

This, said Mr. Little, would mean a large extension in the amount of business brought in the Dublin District Court. It would mean, he added, that the Dublin District Court will be, as it were, a clearing-house for Ireland. It might be a compliment, but it certainly was an onerous one for an already fully engaged staff.

Mr. Trant-McCarthy said that it would mean in cases where a contract was made, or wrongful act committed, in Dublin that a Dublin plaintiff could bring a person who made the contract or committed the wrongful act, even from the Gaeltacht, so that a knowledge of Irish would be necessary and interpreters would have to be employed.

Mr. Little agreed. As few people might be aware of these facts, he thought it would be well to have attention drawn to them.

FROM TYPIST TO SECRETARY

WOMAN TO ORGANISE £60,000,000 BUSINESS

Miss Jessie MacQueen, of Glasgow, was yesterday appointed secretary to the Scottish section of the Co-operative Union, Ltd. She becomes chief executive officer of the Co-operative Union in Scotland, and is the first woman to be appointed as such. She will be concerned with the organisation of co-operative societies throughout Scotland, whose wholesale and retail trade exceeds sixty million pounds annually.

Miss MacQueen has been acting secretary since the death of the former secretary, Mr. W. T. Laing, whose office she entered as a typist. Among the fifty-eight applicants considered she was the only woman.

Her new duties will cover all phases of commercial, statistical and propaganda work, including negotiations with trade unions and political propaganda through the Scottish Co-operative Party.

Miss MacQueen's talent for organising also finds outlet in the sporting world. She is the hon. secretary of the Scottish Women's Hockey Association and toured America a few weeks ago in charge of the visiting Scottish women's team.

£43,772 FOR SPAIN

SUBSCRIBED IN IRELAND

LETTERS FROM TWO CARDINALS

IN a letter from Ara Coele, Armagh, dated February 1st, Cardinal MacRory writes as follows:—

Only now I am able to inform the public that I have lodged to the account of His Eminence Cardinal Goma, Archbishop of Toledo, in the Overseas Branch of the National Provincial Bank, Ltd., London, the magnificent sum so generously and whole-heartedly subscribed by the Catholics of Ireland towards the relief of the suffering Catholics of Spain.

I have been waiting for a letter from His Eminence acknowledging that I had lodged to his account £43,772 18s. 7d., which is the total amount subscribed, and I received his letter only a few days ago.

I enclose a copy of the letter from His Eminence Cardinal Goma, which I hope you will be kind enough to publish.

Since the publication of the previous list of contributions from the various dioceses of Ireland the following additional subscriptions have been received:—

Armagh	£5	6	0
Dublin	£32	10	9
Kildare and Leighlin	£33	5	10
Cashel	£1	7	0
Kerry	£366	2	1

CARDINAL GOMA'S REPLY

The following is Cardinal Goma's letter of acknowledgment to Cardinal MacRory:

Pamplona, 25th January, 1937.

YOUR EMINENCE,—The National Provincial Bank, Ltd., has informed me that you have lodged to my account £43,772 18s. 7d. at their Overseas Branch, Princes street, London.

Nobly and generously have the people of Ireland contributed towards the relief of the Catholics of our distressed country. I wish to convey the thanks of the whole Church of Spain to the Hierarchy and faithful of noble and Catholic Ireland, which, with such generous material as well as spiritual aid, encourages us to suffer with fortitude and trust in God the anguish of the terrible civil war.

I pray, Your Eminence, not to forget our dear country in your prayers.

FROM "THE TIMES"

(*BY SPECIAL ARRANGEMENT.*)

WORK AND LIFE

The Times observes in a leading article to-day:—The Factories Bill which is now before the House of Commons will not be classed as a great measure of reform, but it will, nevertheless, greatly reform the standard of working conditions over a large area of the industrial field. Along with consolidation, there is revision of the present law, and, in particular, a considerable extension of the safety requirements, a strengthening of the health provisions, an enlargement of the scope of the legislation in certain directions, and an important restriction of the hours of employment of women and young persons. The bill makes comparatively few innovations. It may be said, broadly speaking, to standardise really good practice in factories and workshops, and in doing that it will raise the standard of the worst to at least the level of good. A new code will come into force when the bill is made law, the old code will disappear, and with it (but gradually, because every factory below standard cannot be immediately condemned) will go the obsolete buildings and methods that fail to satisfy modern requirements.

At least a half of the waking life of the employed population is spent in the place of employment, and about 5,500,000 workpeople are employed in factories and workshops. The importance of factory conditions to the life, health and welfare of a very large part of the nation is, therefore, manifest. This bill controls those conditions by establishing and enforcing minimum standards. Being much more than a consolidating measure, it is liable to opposition on every clause. It is necessarily a long bill, and the front it offers to attack is enormous. Discussion will have to be kept within bounds if the bill is to make its way this session to the Statute Book. It is a bill much overdue; for the labour of passing it through Parliament has daunted one Government after another.

It is a new thing, adds *The Times*, that makers of machinery are to be held responsible if they supply any machine that does not conform to the standards of safety laid down in the bill—this is a way of attacking danger at the source—and a new general clause prohibits workpeople from wrongfully interfering with safety, health or welfare appliances, and makes the use of them an obligation. As the bill embraces almost the whole ground of factory legislation, no more than its most important features can be discussed here. It is now open to the examination of industrialists and workpeople and factory reformers. Criticism there will be, but those who value the bill will temper criticism with discretion.

THE POPE IN LESS PAIN

SEVERAL AUDIENCES YESTERDAY

FROM REUTER'S CORRESPONDENT.

VATICAN CITY, Tuesday.

The Pope gave several audiences to-day, receiving, amongst others, Cardinal Gasparri, Prefect of the Ecclesiastical Tribunal of the Segnatura.

The increased number of audiences granted by His Holiness does not appear to have had any ill effect upon his health, but Dr. Milani watches him carefully, visiting him three times a day and endeavouring to see that the Pope does not overtax his strength.

The symptoms in the legs remains about the same, but the pain has been considerably less lately.

MR. DAVID KIRKWOOD, M.P.

RELAPSE AFTER INFLUENZA

Mr. David Kirkwood, Labour M.P. for Dumbarton Burghs, who suffered recently from influenza, has had a serious relapse through resuming his Parliamentary duties.

It was stated at his home in Glasgow last night that, owing to the complications which have developed, it was unlikely that Mr. Kirkwood would be able to fulfil any business or political engagements before the spring.

He has been informed by medical advisers that he will not be able to return to Parliament for, at least, a month. Mr. Kirkwood was born in 1872.

There were two sudden deaths in Belfast yesterday. In the forenoon a man collapsed on entering the premises of a firm and was dead on admission to the Royal Victoria Hospital. He is stated to be about 59 years of age. The second occurred in the afternoon, when a middle-aged man collapsed in Donegall place. He was removed in the ambulance to Belfast Infirmary, Lisburn road, in an unconscious condition, and passed away shortly after admission.

INSURANCE ACT AMALGAMATION

NEW IRELAND COMPANY

THE CHAIRMAN'S CRITICISM

ASKED FOR BREAD AND GOT A STONE

THE annual dinner of the New Ireland Assurance Company, Ltd., was held yesterday at Wynn's Hotel, Dublin.

Mr. Denis McCullough, Chairman, presided. The principal guest was Dr. James Ryan, Minister for Agriculture.

DOING A GOOD JOB

The Chairman, in proposing the toast of "Eire," referred to the Insurance Act and amalgamation schemes, and said that he did not want to say anything that would be hurtful to those who were placed in a position of Government responsibility; but it did seem to him that they had asked for bread and were given a stone. They were satisfied that they had done an honest and a good job in the New Ireland Company. Their shareholders had been receiving a dividend on their share investments; their policyholders in the ordinary branch had been receiving a bonus, and had every reason to hope that that bonus would be increased as the years went on. There was every justification for such a hope. They had created a Fire and Accident Branch, and brought it through the early formative years, when the volume of business was small, and had built it up until they now held a very substantial scheme of business in those branches.

Because of the legislation which a national Government thought it necessary to implement, they found it necessary to shed that business. In building up that business the New Ireland Company and its shareholders made considerable sacrifices. The company in no year failed to make a profit, and shareholders throughout a period of years had had to forego a dividend in order to provide the necessary sinews of war for the building up of their Fire and Accident branches. The investments of their company were all in native investments. They had made also a substantial contribution to support the policy of the Government. They had done that both as nationalists and business men, and that contribution had been no mean one, consequently they felt that they had done their duty.

DUTY TO SHAREHOLDERS

The majority of those associated with their company were people who had made no mean contribution to the national life of Ireland. They would be false to their part and false to their protestations of nationalism if they did anything that would hinder what a national Government desired to do in the national interest. If it should happen that in carrying out the intentions of the Government enshrined in the Insurance Act they should have to take certain action that might mingle the interests of the company in a larger unit they would do so because they felt it was their duty by the nation to do it. But they were not prepared to do so at the price of the sacrifice of the interests of those concerned.

They felt that they had a duty to their shareholders to secure that their investments were made not less valuable than they now were; that their policy-holders would be in a no less happy position than now, and that the staffs of the company would be placed at no disadvantage in facing the future than the future which they were at present assured of.

CARRYING ON

He mentioned this because quite recently he saw a statement from the representatives of a company with its headquarters outside Ireland that they were prepared to carry out the terms of the enactments of the Government's Act. "They take credit for doing that," he said, "which they must do perforce." The New Ireland would carry that out in the national interest, not because they must do it, but because it would be the wisest and the best, and the most national thing to do if they had to do it. (Applause.)

"Whatever the future may hold," he concluded, "we will make no contract that will imperil the interests of those who have been associated with us."

RECORD OF PROGRESS

Mr. W. Norman, solicitor, proposed "The Company," and said that the actuarial statements showed a record of progress and success. That company did not want to amalgamate. They were well able to look after themselves.

Mr. S. O hUadhaigh, in supporting the toast, said that he felt that the fortunes of the New Ireland Assurance Company, Ltd., were about to take a turn for the better. They had not the least reason to be in the least down-hearted about the result of any changes which legislation might make in the insurance arrangements in this country, so long as the company was directed by those who had made it the success it was and so long as it was carried on throughout the country by those who were gathered around them that night.

MANAGER'S STATEMENT

Mr. M. W. O'Reilly, manager, responding, said that when the New Ireland Assurance Company was established in 1918 the country did not possess one assurance company which could have been regarded as reasonably financially sound. In the years which had elapsed since they had established an institution the equal of which surpassed in the whole

TO-DAY'S WEATHER

Mainly cloudy. Light rain.

See also Page 6.

TO-DAY'S INDEX

	Page.
LEADING ARTICLES:	
Money for War	6
College Green	6
British Shipping	6
The Eiffel Tower	6
SPECIAL ARTICLES:	
An Irishman's Diary	4
A Sportsman's Review	4
BROADCASTING PROGRAMMES	4
GENERAL:	
A Missing 'Plane	7
France's Defence Plan	7
Insurance Act Amalgamation	7
Law Reports	2
Legal Diary	2
The Dail To-day	7
U.S.A. Floods	7
World Youth Organisation	5
£43,772 for Spain	7
LETTERS TO THE EDITOR	5
FINANCIAL NEWS AND MARKETS	12-13
SPORTING NEWS	10-12

history of life assurance, whether in this or any other country of the world. It might have been that circumstances had assisted them in its development, and it might have been that the national consciousness of the people had been sufficiently raised during the growth of the company, but behind that national consciousness there was a very definite purpose in the minds of those who controlled the progress of the industry.

They believed that this country was capable of bringing into being and maintaining an institution which could honour its obligations and fulfil whatever contracts into which it might enter.

"This will be done irrespective of any legislation which may be offered to or forced upon us," said Mr. O'Reilly. "During the past year we have eclipsed all previous records. As a consequence of the activities of the company, we are able to record an increase, so far as premium income is concerned, of £24,500 over last year." In the Industrial Branch they had an increase of £9,354. In the ordinary branch they had increased their premium income from actual collections by £7,642. The Fire and Accident Branch recorded an increase in the net premium income by some £7,013.

AMALGAMATION

The New Ireland Assurance Company had definitely secured the confidence of the people of the country. It might interest them to know that behind these figures of premium income there were certain liabilities so far as the company was concerned, and all these liabilities ran into a very considerable sum of money. So far as the Industrial Branch was concerned, new business amounted to £26,080, assuring a sum of £482,721, and making the total sum assurable in this branch £2,734,371. In the ordinary branch they had in the past year they had an increase of 967 policies assuring £256,104, bringing the total sum assuring in this branch to £1,156,837. They had invested, so far as house property was concerned and in giving assistance to the people throughout the country to occupy and own houses, a sum of over a quarter of a million pounds. They had also investments in Government stock and Municipality securities, and in Irish railways and in Irish industrial undertakings. They had these investments because they considered they were safe and would give a return for their money.

Referring to the amalgamation proposal, Mr. O'Reilly said that, so far as amalgamation would be of real benefit to the country and would give to the nation control of the insurance, the New Ireland would support any Government that would secure that end. The conditions they would lay down for their co-operation were that (1) policy-holders, as well as the men who brought the New Ireland to the state it now enjoys, would continue to have security in their position, and that their conditions or security would not be worsened by any change in insurance policy in this country.

MINISTER'S SPEECH

Dr. J. Ryan, Minister for Agriculture, replying to the toast of "Our Guests" at the annual dinner of the New Ireland, proposed by Mr. M. J. Campbell, Secretary, said that the amalgamation scheme which had been hinted at aimed, so far as he could learn, in getting all industrial assurance and life assurance in general under Irish control. Secondly, the aim was to put the policy-holders insured with Irish companies, if those companies happened to be insolvent—the New Ireland was not one of them—to see that those policy-holders would get the amount written on their policy. That was rather a good deal, and he thought there was not the slightest doubt that they would have the co-operation of the New Ireland in trying to put that through, but there was no compulsion. There was no compulsion at all on a company like the New Ireland to amalgamate, because it was very definitely stated that a solvent Irish company could not be compelled to amalgamate.

The Minister might have, perhaps, a scheme which he would like to put through, and would like the New Ireland to come in, but the New Ireland need have no doubts or fears, because it need not co-operate unless it got its conditions. He was sure Mr. Lemass was just as anxious to meet their directors as they were to meet him, and if they did not get their conditions the New Ireland could go on. He was just as confident in the New Ireland as the directors were, and he knew there was a great future before it. There was no need to have an inferiority complex. Surely the men who had brought the company to its present position were quite capable of looking after its interests, and were not going to be put into any false position.

AN ASSURANCE

He knew that even if the New Ireland did go into amalgamation, that it would not lose its identity—in fact, he would not like to say that any other company in amalgamation would preserve its identity. He was afraid it would be New Ireland and Company. They could go back with confidence to the country and work for New Ireland as they had worked up to now, and know that the company was going to go on at least as well as in the past, and that if there was any change it was going to be for the better.

There were present:—Messrs. Eamon Newth, George J. Nesbitt, T. O'Nuallain, Frank Thornton, M. J. Campbell, directors; M. W. O'Reilly, F.C.I.I., Managing Director; L. S. O'Riordan, A. E. O'Callaghan, W. Norman, S. O hUadhaigh, E. Proud, V. Kelly, H. Connolly, T. J. Morrissey, Dr. L. V. Ryan, J. McAuley.

ACTION AGAINST BANK

ADVANCES TO "SWEEP" WINNER

At Omagh, Acting-Judge McKean dismissed a claim by Frank Groogan, cattle-dealer, Carrickmore, against the Northern Bank for £31 4s. 4d., moneys which, it was alleged, the bank received from him and which were still due. Plaintiff, an old age pensioner, stated that in October, 1933, he won £593 on the Irish Hospitals' Sweepstake. He handed the manager of the Northern Bank at Beragh the ticket and the necessary documentary authority to draw the money for him, and the money was in due course collected. He alleged that there were two sums which the manager had not given him—£20 and £11 4s. 4d. Plaintiff admitted receiving from the bank manager a deposit receipt for £562, and a note explaining that £20 had been lodged in an account for his brother, Michael, which, he said, he did not authorise; and the note also stated that £11 had been deducted in respect of an advance which had been made to him at the branch office of the bank in Carrickmore. He denied having borrowed or received the latter amount.

Henry Kiernan, manager of the Northern Bank, Beragh, gave evidence of collecting the amount of the sweepstake money. Prior to the receipt of the money the plaintiff asked him for a small advance, and at the Carrickmore agency office he gave him £3 4s. 4d. Later witness suggested to plaintiff that he should lodge £20 in his broker's name, and plaintiff agreed. In the evening of the same day plaintiff came to the bank and said he had some bills to pay, and witness gave him £8 more. When the sweep money came through witness wrote to the plaintiff and explained about the deductions of £20 and £11 4s. 4d. Plaintiff later, in the presence of another bank official, withdrew the £20 which had been lodged in the name of his broker.

In cross-examination witness said that in view of allegations made by Groogan two inquiries were held by the bank authorities, and everything was clearly and satisfactorily explained.

CORAL ISLANDS

The nature of coral islands was described to a meeting of the Natural History Club, University College, Dublin, at a meeting at Earlsfort terrace, Dublin, yesterday, by Mr. M. de Orea, C.S.G.P. Having discussed some of the theories about the origin of coral, he dealt with the life history and morphology of the organisms which form the coral growth, as well as with the plant and other life usually associated with coral. The lecture was illustrated by means of specimens and lantern slides. A discussion followed.

FREE STATE AND BRITAIN

PLEA FOR BETTER TRADE RELATIONS

LORD MAYOR'S SPEECH AT LIVERPOOL

A STRONG plea for better trading relations between Great Britain and the Free State was made by the Lord Mayor of Dublin (Alderman Alfred Byrne, T.D.), speaking at the dinner of the Liverpool Wholesale Fresh-Meat Trade Association, which was held in the Adelphi Hotel, Liverpool, last night.

In proposing the toast of "The Prosperity of Liverpool," the Lord Mayor said that he was privileged to bring the warmest of greetings from Ireland to the gathering, and, through the organisation, to the citizens of Liverpool, among whom were many Irishmen who had distinguished themselves in various walks of life.

IRELAND IN THE WAR

The toast which he proposed was one which deeply concerned the Irishmen resident in Liverpool. It was no harm, he said, to remind the British people of the fact that during the Great War over one hundred thousand Irishmen had answered England's call to fight for the liberty and protection of small nations—or at least that was what they had been told. The bones of many thousands of those to-day rested in graves on the battlefields in France. Thousands of others returned home to Ireland, and to-day they still bore the marks of the hardships which they had undergone in that fight.

Many more thousands of his countrymen had, after the conflict, settled down in Liverpool, Manchester, London, or other friendly cities in Great Britain. They had been welcomed there, and he was sure that they would share in the good times to come, as they had shared in the dark days of the past.

INTERCHANGE OF GOODS

After remarking that he was happy to see that England was rapidly approaching its former great prosperity, Alderman Byrne said that he would refer to a matter which was of most interest to their organisation and to the business men of Liverpool.

"Trade relations between our countries can be improved," he said. "England's ships are carrying coal and other goods to Ireland, and Irish ships are carrying cattle, Guinness's stout and Jacob's biscuits to England. Is there not more room for an interchange of goods in both our countries? Can we in Ireland not send you more goods which you do not produce or manufacture in Great Britain? Can we not take a greater quantity of your goods—steel, coal, engineering equipment, machinery, etc., which we do not produce in Ireland? This would, I believe, give increased employment to the peoples on each side of the Channel, and would help to bring prosperity to your great city and to mine.

"What are you doing to-day?" he asked. "Great Britain is still allowing millions of pounds' worth of goods to be dumped at the quaysides from enemy and unfriendly countries, which purchase little in exchange. Millions of British money goes out to countries outside the great Commonwealth of Nations—countries which did not help you in your hour of need during the Great War or since. No inquiry is made as to the conditions in those foreign countries which supply the British people with their goods, and which buy little or nothing from you.

TIME FOR REVIEW

"Has not the time arrived for a review of the whole position regarding your trade relations with unfriendly countries? A review which will result in increased employment for your people is an urgent need. In that review the Irish situation could be considered, and new increased trade agreements for the benefit of both peoples could be arrived at, and existing ones immeasurably improved. In the matter of trade agreements, Ireland is fortunate in having an outstanding diplomat as her Trade Commissioner in London. I sincerely hope his services will be availed of by your organisation."

The Lord Mayor said that he was happy to see the efforts of their Municipal Council to house the people. The demolition of Liverpool tenements, and the erection of splendid flats in the centre of the city—near the people's work—was a model of perfection, which other great cities should try and emulate.

Concluding, Alderman Byrne said:—"The wish of the Irish people is that Liverpool City and Port may grow and prosper, and that her people, one and all, may have a share in this prosperity."

DUBLIN LAUNDRY WORKERS' DISPUTE

EFFORTS TO AVERT A STRIKE

FROM OUR INDUSTRIAL CORRESPONDENT.

Moves have been made to bring about a conference between the Leinster Laundries' Association and the Irish Women Workers' Union with a view to averting the threatened strike in the industry.

...This stoppage, which is due to begin at the end of the week would affect about 1,500 members of the union.

The association has offered to meet the union in conference if the strike notices are withdrawn.

An official of the union stated last night that the workers would be prepared to agree to a postponement of the strike notices for a period of one week if in return the employers agreed that an offer of increased wages would be made at any conference which might take place during the period of the truce.

The official added that until this guarantee was forthcoming the union would make no change in its plans.

The Irish Transport and General Workers' Union reports that the managements of the majority of the laundries have served precautionary dismissal notices upon vanmen and other workers in view of the possibility of the stoppage taking place.

DEEP-SEA DOCKERS' CLAIM

Dublin deep-sea dockers declined yesterday to discharge a vessel at the port because of a grievance regarding the employment of certain men.

According to the Irish Seamen's and Port Workers' Union this dispute may affect other vessels later in the week. The men's case is that for some years past certain gangs of workers were employed regularly by the firm concerned. During recent months new workers have been taken on for some of these regular men.

The firm has informed the union that its officials reserve the right to employ whatever dockers they please. As a result the union authorised the men to withhold their labour.

THE CROSS-CHANNEL TRADE

Representatives of the Dublin stevedores and shippers engaged in the cross-Channel trade met a delegation from the Irish Transport and General Workers' Union, Amalgamated Transport and General Workers' Union, Irish Seamen's and Port Workers' Union, and Workers' Union of Ireland yesterday to discuss claims for increased wage rates and improved conditions for dockers.

After a general discussion it was agreed that the meeting would be adjourned for a fortnight in order to enable the various firms to consider the position.

A like decision was taken at a conference between representatives of the British and Irish Steam Packet Company and the Irish Seamen's and Port Workers' Union. The renewal of the special agreement covering the seamen employed in the firm's Dublin to Liverpool service was the matter under discussion at this meeting. The union's representatives made certain suggestions for the amendment of this agreement, which on the last occasion was of three years' duration. These proposals will be considered by the company before the next conference.

THE GENERAL ASSEMBLY

MODERATORSHIP NOMINATIONS

REV. J. WADDELL HEADS THE LIST

FROM OUR CORRESPONDENT.

BELFAST, Tuesday.

THE various Presbyteries of the Presbyterian Church in Ireland to-day made nominations for the Moderatorship of the General Assembly in June next.

The Rev. J. Waddell, Belfast, was nominated by the following Presbyteries:—Ballymena, Bailieborough, Banbridge, Belfast, Carrickfergus, Clogher, Comber, Connaught, Down, Dungannon, Letterkenny, Newry, Omagh, Route, Strabane, Templepatrick.

The Dublin Presbytery also nominated the Rev. J. Waddell.

The Rev. W. J. Currie, Bangor, was nominated by the Ards Presbytery.

The Rev. David Hay was nominated by the Dromore Presbytery.

The Rev. Dr. Woodburn was nominated by the Templepatrick Presbytery.

THE MODERATOR DESIGNATE

The Rev. John Waddell, M.A., is the minister of Fisherwick Church, Belfast, and takes an active part in the affairs of the Church. He is the third son of the late Rev. John Waddell, B.A., Newington, Belfast, and a grandson of the late Rev. Robert Anderson, first minister of Scarva Street Church, Banbridge. His brother is the Rev. H. C. Waddell, M.A., Trinity Church, Ballymoney, and convener of the Committee on the State of Religion.

Mr. Waddell had a distinguished career at school, college and university. He received his early education in the Belfast Royal Academy, and had conspicuous success at the Intermediate examinations for all-Ireland. He entered the Queen's College, Belfast, in 1896, where he held a literary scholarship in his first year.

In the Royal University of Ireland he was an exhibitioner during his undergraduate course and obtained his B.A. in 1899 with honours in Ancient Classics. Subsequently he was awarded the M.A. Degree in Queen's University, Belfast. He studied theology in the Presbyterian College, Belfast, where he had a brilliant record. He was a scholar and prizeman each year, Gailey Prize essayist, Bigger Prizeman for Hebrew and Greek, silver medallist in elocution, Smiley medallist for oratory, and Magill Bursar for pulpit eloquence.

ORDAINED IN 1902

At the final theological examination he obtained first place, and was awarded the President Leitch Greek Testament Prize. He was licensed by the Belfast Presbytery on May 5, 1902, and for a brief period was assistant to Rev. Dr. McGranahan in First Derry. On November 11, 1902, he was ordained by the Ards Presbytery and appointed to the spiritual oversight of First Bangor congregation. He succeeded Rev. Dr. Carnegie Simpson in Egremont, Wallasey, Cheshire, on December 3, 1914, and on September 7, 1920, he was installed in Fisherwick Church in succession to Rev. Charles Davey, D.D. Since his return to Ireland Mr. Waddell has occupied a conspicuous place in the life of the Church.

Mrs. Waddell is the eldest daughter of Rev. R. J. Morrell, senior minister of Trinity Church, Bangor. In 1932, on the occasion of their silver wedding, they were entertained by 200 ministers and made the recipients of tangible tokens of appreciation and esteem.

In 1919 Mr. Waddell published "The Life Here and The Life Hereafter," which had a large circulation.

CALLS TO CLERGYMEN

FROM OUR CORRESPONDENT.

BELFAST, Tuesday.

At the Belfast Presbytery to-day the Rev. R. Hundman, Convener of the commission in charge of Stormont congregation, tabled a call in favour of the Rev. J. F. Park, B.A., Castleblayney and Frankford.

The Presbytery sustained the call, and appointed the Rev. Dr. Corkey and the Rev. R. Hundman to support it at the meeting of the Monaghan Presbytery.

A call was submitted in favour of the Rev. A. M. Dodds for the united congregations of Athy and Carlow.

The following were present representing College Square:—Messrs. W. A. McFadden, clerk of the kirk session; James Tully, secretary of the committee; Archibald Scott and Thomas McCord.

Mr. McFadden addressed the Presbytery, and wished Mr. Dodds every blessing in his new sphere of labour if he decided to accept the call.

The call was sustained and presented to Mr. Dodds, who in accepting the call paid tribute to the kindness he had received during his ministry in College Square.

Mr. Dodds received credentials to the Presbytery of Dublin.

NON-INTERVENTION

QUESTION OF FREE STATE'S ATTITUDE

In the House of Commons yesterday Mr. F. J. Bellenger (Labour) asked the Dominions Secretary whether the Dominions had been consulted regarding volunteers for fighting in Spain; what was the attitude of the Irish Free State Government, and whether His Majesty's Government had endeavoured to obtain their concurrence in the measures of prohibition that had been taken?

Mr. Malcolm Macdonald—The Dominion Governments were informed both of the course which His Majesty's Government in the United Kingdom proposed to follow and of the action taken. As to the latter part of the question, I would refer the honourable member to a reply given on 26th January.

Mr. Bellenger—Did that reply state the attitude of the Irish Government?

Mr. Macdonald—I said, in that reply, that the attitude of the Irish Free State Government would, no doubt, be stated at the appropriate time at the Non-Intervention Committee, on which they are represented. It is not for me to make a statement about the attitude of the Irish Free State Government.

Mr. Geoffrey Mander (Liberal)—Is not the position that residents of the Dominions are free to go to Spain and fight for either side?

Mr. Macdonald—That is not the position; but it is for the Dominion Governments to make any statement they require on this matter.

IRISH LEASEHOLDERS' ASSOCIATION

A meeting of the Standing Committee of the Irish Leaseholders' Association was held at 31 Echequer street, Dublin, Mr. D. F McCarthy presiding.

The policy of the Irish Leaseholders' Association, the National Secretary said, was to arrest public attention and fix its gaze effectively on the intrinsic character and constitution of ground landlordism, so that the volume of opinion would cry out for reform.

PROMOTIONS IN ROYAL AIR FORCE

Last night's *London Gazette* announces that the following Flight Lieutenants in the Royal Air Force have been promoted to the rank of Squadron Leader:—Patrick George Chichester, Ernest Alton Healy, and Leslie Dalton-Morris.

EDUCATIONAL AIMS

IMPORTANCE OF THE SUPERNATURAL

UNION'S TRIBUTE TO BLACKROCK COLLEGE

THE annual dinner of Blackrock College Union was held in the College last night. Mr. R. F. Browne, Chairman of the Electricity Supply Board (President), was in the chair.

Owing to the death of his father, Mr. K. M. Collins, honorary secretary of the Union, was unable to be present.

Mr. Browne proposed the toast of The Provincial and the Presidents of the Constituent Colleges. He said that the primary work of the Holy Ghost Order was the mission—a life of isolation, hardship and unusual difficulty. He paid a tribute to Dr. McQuaid, President of the College, who had impressed on students leaving the College the desirability of joining the Union. The result was that the number of members had increased by fifty-six during the past year. There were now over five hundred boys in the College, which had achieved a good deal during the past year, having been placed second among the colleges. There was a fine balance maintained in the College between study and sport, and Blackrock had become famous for its Rugby.

The Very Rev. J. C. McQuaid, C.S.Sp., M.A., D.D., President of the College, in the course of his reply, referred to the loss they had sustained through the death of the Rev Father Michael Downey, who for nearly fifty years "consumed his life in single-hearted love of Blackrock College."

ASPECTS OF CULTURE

During the year that has passed, he said, much success has crowned our athletic activities. We cannot be accused of having neglected this necessary element of school life. If we have engaged our rivals on many fronts it is because we hold that physical development is good and necessary. I stress the point this year, in view of the growing insistence that is being placed on physical culture. That culture must be subordinated to the culture of the soul.

The President of the Union has detailed the successes of the examination lists as proof of a good standard of academic power. On that score I shall not detain you, except to emphasise the growing number of average students who have successfully passed the intermediate end leaving certificates. That is the proper test, in my opinion, of academic achievement, for a secondary college, while it must cater for the more brilliant pupils, exists in greatest part for the ordinary scholar.

The aspect of our college life on which I should prefer to linger is the spirit of our work and school. It is our task in secondary education to help to order aright both mind and will, with a view to supernatural living. We are sometimes said to be unpractical because we stress dogmatic truth in Catholic education. But one cannot be truly practical in any sphere of life unless one has first grasped the order of God's design in life, and later bent one's efforts to achieve that order in the sphere of living.

It is distinctive of the spirit of Catholic education that the instruments on which we rely to form his scholar are not only physical and mental but also, and, more especially, supernatural. Therefore, I gladly pay tribute of thanks to God for the manifold assistance that we have experienced during the year that is past. I should especially wish to offer our full gratitude to the Protectress of this House, our Blessed Lady. It cannot be said in words how much we owe to her gentle guidance and unfailing help.

THE ATTENDANCE

The attendance included:—The Very Rev. Dr. Murphy, C.S.Sp. (Provincial)

The Very Rev. J. J. McCarthy, C.S.Sp. (President Rockwell College); Mr. T. J. Morris (Vice-President, Blackrock College Union), Mr. J. A. Nugent (President, Rockwell College Union), Mr. J. Gogan (President, St. Mary's College Union), Mr. T. C. Coleman, L.D.S., R.C.S.I. (President, C.U.S. Union); Mr. J. J. Shiel (President, Terenure College Union), the Rev. M. Frewen, C.C. (Hon. Secretary, Blackrock College Union), Mr. M. Browne, Hon. Secretary, Rockwell College Union), the Rev. St. J. Kearney, C.S.Sp., Kimmage Manor; Mr. M. Smidic, barrister-at-law; Mr. P. Corrigan, Mr. Martin Maguire, K.C.; Mr. K. O'H. Haugh, barrister-at-law; Mr. J. A. Costello, K.C.; Colonel E. A. Morkan.

Professor B. F. Shields, M.A.; Dr. John F. Cunningham, Mr. K. McGrath, L.D.S.I., B.D.S.; Mr. D. O'B. McAteer, A.R.C.S.I.; Mr. A. J. O'Connor, B.E., barrister-at-law; Mr. T. A. Murphy, B.A.; Mr. K. F. G. Purcell, B.A.; Mr. P. B. Kenny, B.A., LL.B., barrister-at-law; Mr. T. S. Casey, B.A., LL.B.; Mr. Seamas MacHale, Mr. G. P. Crookes, Dr. Louis P. Roche, M.A.; Mr. P. F. Ryan, B.E.; Mr. J. K. O'Dea, Mr. M. Coffey, the Very Rev. Dr. D. Liston, B.A., C.S.Sp.; the Very Rev. Dr. Crehan, C.S.Sp.; the Rev. W. Finn, C.S.Sp.; Mr. W. P. Corrigan, Mr. L. B. McMahon, Mr. W. P. Blunden, B.A.; the Rev. V. Dinan, C.S.Sp.; Mr. P. M. Roche, the Rev. M. J. Dempsey, C.C.; Mr. Louis Hughes, Mr. D. Hughes, Mr. J. Lyons.

The Rev. D. Leen, C.S.Sp.; the Rev. P. J. Meagher, C.S.Sp.; Mr. P. J. Hernon (Borough Manager, Dun Laoghaire), Mr. M. Creedon, Mr. J. Boylan, Mr. J. Fleetwood, Mr. Kevin J. Vaughan, Mr. J. Healy, Mr. T. F. McMahon, Mr. A. Byrne, Mr. M. O'Neill, Mr. A. J. Hughes, Mr. F. J. Feeney, Mr. V. Lang, Mr. S. Mackenzie, Mr. D. O'Connor, Mr. J. A. Murphy, Mr. P. J. Morrissey, Mr. V. Lang, Mr. J. A. Kenny, Mr. K. Hart, Mr. M. Coffey, Mr. A. Kearney, the Rev. W. F. Keane, C.S.Sp.; Mr. J. Herlihy, Mr. R. P. Rice, Mr. J. T. Hodgins, Mr. M. J. Collins, Mr. T. D. McLaughlin, Mr. E. Darragh, Mr. G. Byrne, Mr. K. O'Dea, the Rev. J. O'Regan, C.C.; Mr. M. Walsh, the Rev. V. Kennedy, the Rev. P. Byrne, Mr. M. A. Delaney and Mr. P. M. Roche.

The President presented the caps won by the members of the Past Pupils' Football Club, along with the medals for place-kicking.

MONTE CARLO RALLY

BRITISH SUCCESS

PRESS ASSOCIATION FOREIGN SPECIAL.

MONTE CARLO, Tuesday.

British cars were successful in the Comfort Competition for the Grand Prix Lauto, held in conjunction with the Monte Carlo motor rally here to-day.

In the first category for closed cars S. C. H. Davis, the racing driver, who drove a Wolseley in the rally, was placed first. W. A. McKenzie (Daimler) was second, and H. C. Hunter (Bentley) third. A. E. Dobell (Lagonda) was placed first in the class for open cars, W. F. E. Nord (Mercedes-Benz) second, and J. F. C. Wellings (S.S.) third.

In the second category for light cars (closed) F. S. Barnes (Singer) was first, and A. B. Grant, junr., and D. M. Wilson (Triumph) were second.

In the class for open cars E. A. Denny and E. N. R. Hewitt (Riley) were first, and D. E. Harris and C. E. Morgan (M.G.) were second. W. A. McKenzie was placed first in the competition for engine presentation; W. S. C. H. Davis second, and H. C. Hunter third; Miss D. Patten (Salmson) was fourth, and H. Imbert and J. Franqueville (Delage) fifth.

The late public schools motor challenge trophy was won by D. H. Murray (Fraser-Nash).

I. Zamfirhcou (Hotchkiss) won the "Journal" challenge.

PROVINCIAL BANK CLERKSHIPS.
Oral and Postal Classes now working for next Exam. — SKERRY'S COLLEGE, 76 Stephen's Green.—(Advt.)

'Sweet Afton' coupons in exchange for GRAND NATIONAL SWEEP TICKETS must be posted to reach us on or before our closing date—February 10th.

CLOSING DATE FEB 10th

Write Name and Address in BLOCK CAPITALS and Address to:—GIFT DEPT., P. J CARROLL & CO., LTD., DUNDALK.

Whole Ticket 325 Coupons. Half Share 165 Coupons. Quarter Share 85 Coupons. Eighth Share 45 Coupons.

STOCKBROKER CHARGED

ALLEGED CONVERSION OF BONDS

FROM OUR CORRESPONDENT.

BELFAST, Tuesday.

A further charge of fraudulently converting to his own use 200 Brazilian Traction bonds and 200 International Nickel bonds entrusted to him by Dr. James Cowan Adams, 186 Ravenhill road, Belfast, was preferred against William H. Grandsen, Rusco Lodge, Carrickfergus, a Belfast stockbroker, when he appeared again in the Belfast Custody Court to-day.

The deposition of Mr. William J. Megaw was re-sworn. This related to the first charge against the accused man, in which he is alleged to have converted to his own use shares valued at £1,4[illegible].

Dr. Adams said that in the year 1929 he purchased through the stockbroking firm of McGiffen and Storey, Belfast, 200 Brazilian Traction bonds and 200 International Nickel bonds. That transaction was carried out through Mr. McGiffen, one of the partners of the firm. For the Brazilian Traction bonds witness paid approximately £2,500 and a trifle over £2,000 for the International Nickel bonds. These were all "bearer" bonds. On September 28 last he called at the offices of the firm in Donegal Chambers, Belfast, where he saw the defendant, who was trading under the name of McGiffen and Storey, of which he was the proprietor.

Witness handed to defendant's chief clerk; Mr. Moody, the bonds referred to, with instructions to register them in his name and return them when that was done. Witness received a receipt (produced) for the bonds.

During November last witness telephoned defendant's office on many occasions regarding the return of the bonds. His conversations were not with the defendant personally, though he may have spoken to him on occasion. Up to the middle of December witness called at defendant's office on several occasions regarding the bonds. On the last occasion he saw the defendant, and asked him about the bonds. He said: "They are not through yet, doctor. It may take a week or two yet."

On December 17 witness had a communication from his bank, and as a result he went to his solicitors, to whom he gave certain instructions. Later the same day the defendant telephoned him and said he had a letter from witness's solicitor, and was very surprised to get the letter.

He said that the bonds were all right, and that witness would not lose a penny.

Dr. Mills—Have you been able to obtain your bonds?—Not yet.

Or to get any information regarding them?—No, nothing.

Witness said that at the time he lodged the bonds their value was about £3,350.

Mr. M'Ildowie—You know that Mr. Gransden's firm suspended payment on January 18?—Yes.

Do you know that he assigned his estate to the assignees of the Stock Exchange?—No, I do not know anything about it.

You have not applied to the Stock Exchange assignees for these bonds?—No.

Or for any information about them?—No. I was relying on my solicitors.

Dr. Mills—That is as far as we can go to-day. I ask for a further remand. If the question of bail arises, I would ask your Worship to consider the matter, having regard to the additional charge, and the very substantial amount that is now involved in these charges.

The accused was remanded until 11th February, it being stated that bail would be forthcoming.

ST. BARNABAS'S PUBLIC UTILITY SOCIETY

The annual general meeting of St. Barnabas's Public Utility Society was held in the Pavilion, Strangford Gardens, West road, Dublin, on Monday last.

The Rev. Canon Hall, President of the Society, in his address to the members, complimented them on the Society's position, and, referring to the ever-increasing demand for housing accommodation in the city, said that the public had no conception of the magnitude of the problem with which the officials of the Corporation Housing Department had to cope, nor of the difficulties before them. He was very resentful of the criticism to which these officials were occasionally subjected. They were an extremely capable and efficient body, trying by every possible means to improve the lot of others, and from his own knowledge he could say that they were not sparing themselves in their efforts. Not least among the difficulties were the huge increase in the population of the city and the question of transport from new housing districts to the centres of employment.

He regarded the building of blocks of flats in the city as a welcome contribution towards the solution of the problem.

A dividend at the rate of five per cent. per annum in respect of the year ended 31st December, 1936, was declared on shares and loan stock.

THE REGENCY BILL

SIR JOHN SIMON'S EXPLANATION

SUCCESSION LEFT UNTOUCHED

FROM OUR PARLIAMENTARY CORRESPONDENT.

WESTMINSTER, Tuesday.

SIR JOHN SIMON (Home Secretary) moved the second reading of the Regency Bill in the House of Commons to-day. The measure, he said, was the fulfilment of the assurance given to His Majesty that the House of Commons would make permanent provision to guard against any interruption of the exercise of the Royal authority. In regard to previous Regency Bills, he said that, perhaps, the most famous was the Act of 1811, which was put into operation when George III. became incapable of exercising the Royal functions. The Regency Act of 1830 was passed when William IV. came to the throne, because at that moment the heir presumptive, the Princess, who was afterwards Queen Victoria, was only eleven years of age. Then, when George V. came to the throne, an Act was passed providing for what would happen if the then Prince of Wales succeeded before reaching his eighteenth birthday.

All previous Acts dealt with a particular case. In the present instance it was proposed to enact a general law which could be applicable at any time hereafter. It provided permanent machinery to be used in case of need in any of the contingencies mentioned in the King's message to Parliament—viz., the minority of the Sovereign on his accession, any incapacity of the Sovereign appearing during his reign, the absence of the Sovereign from the United Kingdom.

So far as the Dominions were concerned, it would be left for each of them to decide whether any legislation was necessary, but he understood that no such legislation would be introduced unless the necessity for a Regent should actually arise.

BILL'S PROVISIONS

There was absolutely nothing in the present bill which touched the succession to the Throne. Clause 1 of the bill dealt with the minority of the Sovereign on his accession, and had to be read in connection with Clause 3, which provided that the Regent should be the nearest in line of succession. They could, of course, imagine a case when it might appear that the Queen Mother should be the Regent, or a case where it should be otherwise; but the Government were satisfied that it would be better to leave no place for controversy, but to identify the Regent by the terms of the Act itself. Clause 2 dealt with the second of three contingencies—the possibility of the total physical, and it might be mental, incapacity of the Sovereign during his reign, and Clause 4 related to the absence of the Sovereign from the United Kingdom. He invited the House to give a second reading to the bill which, in the opinion of the Government, provided for any possible contingency that might arise in the future.

Mr. J. R. Clynes (Labour) accepted the view that, in existing monarchical conditions, it was best not to wait until a contingency arose, but to anticipate it. He did not think that there could be any possible controversy as to the main purpose of the bill. The Crown belonged, not to England alone, but to the whole Empire, and that emphasised the argument as to the possibility of more frequent visits of the Sovereign to the remote parts of the Empire.

Sir Archibald Sinclair (Liberal) said that he would support the bill on its broad outline, though it might be necessary to move some amendments in Committee.

MR. MAXTON'S VIEW

Mr. James Maxton (Independent Labour Party) said that he had sat up all night pondering over the bill, and he asked himself whether he and his friends were mentally defective, or, on the other hand, whether the other 613 members were lost to all sense of reason. To tie up the holding of a key position in the governmental affairs of the country to the hereditary princes, and to place the responsibility in the hands of people without experience and without training, was to him a complete negation of every democratic principle.

A division was challenged by the Independent Labour Party section of the House, and Mr. W. Gallacher and Mr. Maxton were nominated as tellers for the Noes.

The second reading of the bill was carried by 305 votes to one.

IRISH NEWS IN BRIEF

Skeleton Found.—The skeleton of a man, believed to have been buried more than fifty years ago, was uncovered by the recent high tides at Dunany Point, in County Louth. The remains were reburied in Dunany Cemetery.

* * * * *

Boy Hare to Claim £30,000.—When the United States Lines steamer, Manhattan, arrived in Cove yesterday, among those to disembark was James Short, aged 16 years, of Portage, Pa., U.S.A., who has come over to claim a prize of £30,000, won by him in the last Irish Sweepstake.

* * * * *

Injured by Motor Car.—At Cork Circuit Court yesterday Mrs. Margaret O'Connor, Killnabrack Lower, Glenbeigh, was awarded £70, and £25 witnesses' expenses, in a claim against John Neville, Macroom, for damages sustained when she was knocked down by a motor car at Killorglin Fair in November last. Defendant denied that his car struck her, and contended that she slipped and fell.

* * * * *

Mayor's View of Public Bodies—The Mayor of Coleraine, Alderman D. Hall Christie, M.P., speaking at the Londonderry Rotary Club yesterday, said that he divided members of public bodies into two groups—members who serve and members who play to the gallery. Twenty-five per cent. of the public representatives, he said, are not worth the wear and tear of the chairs they sit on.

* * * * *

No Relief for Lightships.—Hopes of relieving the crews of the Tuskar Rock Lighthouse and the Wexford coast lightships were again disappointed yesterday. The Irish Lights steamer Ierne arrived at Rosslare from Dun Laoghaire at 1 p.m., and the fresh crews assembled at Rosslare Pier, but a strong southerly gale caused heavy seas, and the vessel was prevented from reaching the marooned men, whose reliefs are now fourteen days overdue.

* * * * *

Jail for Poteen Offence.—Patrick Moan, farmer, Altaponer, was sentenced to three months' imprisonment at Brookeborough Petty Sessions yesterday for distilling illicit spirits. Defendant, who pleaded guilty, was stated to have fainted when the police surprised him. Thomas Moan, Altaclarabrian, was fined £4. Philip Gildea, Altacoghan, £2, for being at the distillation of the spirits.

* * * *

Pension Scheme for Meath Gangers—Meath County Council have adopted a recommendation of a sub-committee, under which all gangers will receive increments. Gangers will retire at the age of 65 years with a pension of £1 per week. New gangers will start at 40s. per week and receive annual increments of 2s. per week up to 50s. per week, and after 50s. is reached at the rate of 1s. per week to a maximum of £3. The pension is non-contributory.

IRISH WILLS

Mr. Joseph Alfred Haden, of St. Enda's, College road, Cork who died on October 27th last, left personal estate in England valued at £27,117 (estate duty £2,075).

Mr. William Hill, of Connor, Co. Antrim, who died on August 1... last, left personal estate in Great Britain and Northern Ireland valued at £3,131.

Mr. James Griffin, of 2 Tivoli Villas, Tramore, Co. Waterford, and formerly of Carrigphilip, Kilmeaden, Co. Waterford, who died on November 1st last, left personal property in England and the I.F.S. of the value of £3,623.

Mrs. Mary Frances Murtagh, of 23 Elgin road, Ballsbridge, Dublin, who died on September 25th last, left personal estate in England and the I.F.S. valued at £4,009.

Mr. Herbert Johnson, of Princetown road, Bangor County Down, died on September 18 last in his 68th year, leaving £10,561, with net personalty £10,521.

Mrs. Editn Jane Cowen, of 50 St. Alban's Park, Merrion, Dublin, died on July 25 last, leaving personal property in England valued at £13,694, with net personalty £11,174.

Mr. Frederick Halliday, of Dunany, Seatown place, Dundalk, County Louth, formerly of Bramley, Leeds, who died on January 23 last, aged 65 years, left personal estate in England and the Irish Free State valued at £17,092.

Mrs. Frances Louisa Bury, of 23 Mountjoy square, Dublin, died on October 29 last, leaving personal property in England and the Irish Free State of the value of £5,252.

Mr. Charles Benjamin Hurst, of Gayfield, Strandtown, Belfast, who died on June 3 last, left personal estate in Great Britain and Northern Ireland valued at £11,919.

JUNI

MEMBERS OF THE ... group are: Miss W. M... Dunlop.

AT THE MEATH ... Mrs. Connell, M.F... Mr. ...

DR. A. D. CLIN... Rugby Interna... "nineties," who... He was capped te... national matches ... 1892-...

JUNIOR SCHOOL'S RUGBY CUP : MEATH HUNT BALL

PRESENTATION COLLEGE, Glasthule, met Kingstown Grammar School in the Junior Schools' Rugby Cup competition at Donnybrook yesterday. Above: The Presentation College team. Left: Jumping for the ball in a line-out.

MEMBERS OF THE COMMITTEE at the Dublin University Elizabethan Society's dance. Included in the group are: Miss W. Matthews, Mrs. Darley, Miss B. Matthews, Miss Pike, Mr. Huddie, Miss Dunlop, Mr. J. Gore Grimes, Mr. Phair, Miss Moffat Wilson and Mr. W. Rook.

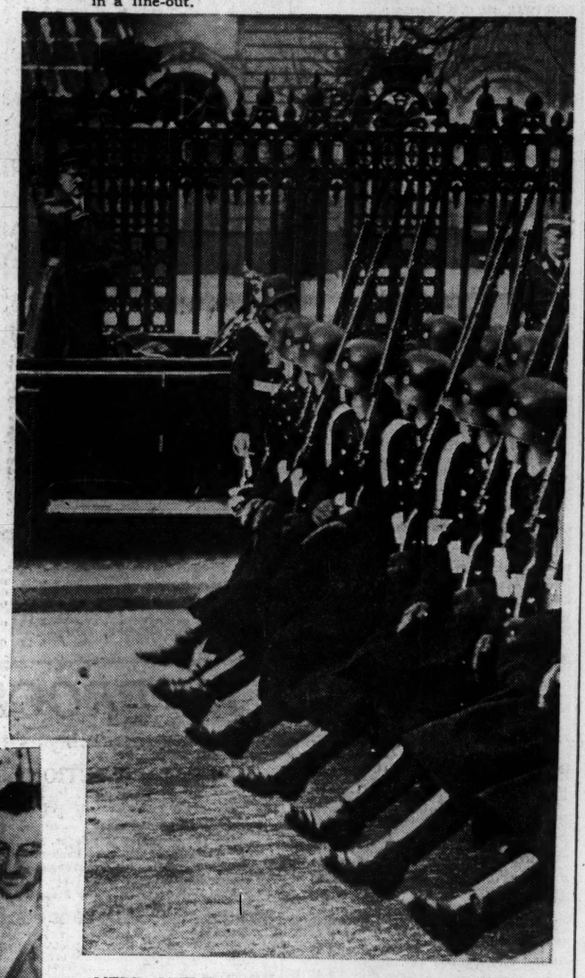

HERR HITLER reviewing the Blackshirt Guards in the Wilhelmstrasse before his speech at the Reichstag on Saturday last.

AT THE MEATH HUNT BALL in Bellinter House, Co. Meath. Sitting (left to right): Captain Fowler, M.F.H.; Mrs. Connell, M.F.H.; Mrs. Winter, the Countess of Fingall and Lady Dunsany. Standing: Captain Winter, M.F.H.; Mr. and Mrs. Briscoe (who lent their house for the ball) and Captain E. Fanshawe.

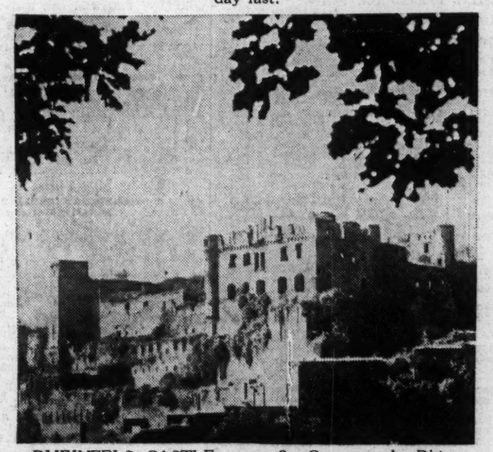

RHEINFELS CASTLE, near St. Goar, on the Rhine.

DR. A. D. CLINCH, famous Irish Rugby International of the "nineties," who died yesterday. He was capped ten times in International matches during the years 1892-1897.

WRECKED ON THE GLAMORGAN COAST, near Overton, early last month, the steam trawler Roche Castle is being rapidly broken up by the waves. She is a total loss.

From now on —

somebody is going to really enjoy every meal with—

Yorkshire Relish

SOLD IN 10D & 1'8 BOTTLES

GOODALL'S OF IRELAND LTD. DUBLIN

In all the best modern buildings

HOPE'S Metal Windows

Made to the most exacting specifications, these finest of all metal windows ensure maximum sunshine and light. They are easy to clean, cannot warp, stick, or swell, remain permanently draught-proof and cost less to maintain than wood sashes. They cost less, too. All standard types available from stock.

Made in Dublin by

SMITH & PEARSON, LTD.

Newcomen Works, Dublin Cork: 7 Merchants' Street

THE ESTATE OF MRS. BALL

OWNERSHIP OF A TRUST FUND

LEAVE TO PRESUME DEATH

(BEFORE MR. JUSTICE GAVAN DUFFY.)

MR. CECIL LAVERY, K.C., with whom was Mr. P. McGilligan (instructed by Mr. Niall D. McLaughlin) applied for an order that the death of Mrs. Lavinia Brown Ball, St. Helen's road, Booterstown, Co. Dublin, be presumed as of the date of February 17th, 1936, and for directions whether John Charles Preston Ball and Edward Francis Alan Ball are entitled as from the 17th February, 1936, to the "Mrs. Ball Trust Fund" in equal shares, or whether, in the circumstances, John Charles Preston Ball is wholly entitled to the Trust Fund.

Counsel moved on the affidavit of Archibald MacKenzie Weatherill, Isaac Fisher Williamson, and Henry John Yoakley, executors of the will dated March, 1922, of John Weatherill, late of D'Olier Chambers, D'Olier street, Dublin, father of Mrs. Lavinia Ball, who had directed that portion of his residuary estate should be held by his trustees upon trust to pay the income during her life to Mrs. Ball, and after her death to hold the funds upon trust for such of her children as she might appoint. The funds representing the trust estate now consisted of £4,187 3½ per cent. War Stock, £3,201 4 per cent. Funding Stock, and £4,547 2½ per cent. Consolidated Stock.

Mrs. Lavinia Ball, the affidavit continued, had two children, John Charles Preston Ball, Blantyre road, Liverpool, and Edward Francis Alan Ball. Mrs. Ball was last seen alive on February 17th, 1936, and her son, Edward Francis Alan Ball, having been put on trial on the charge of having murdered her, was, on May 23rd, 1936, found guilty, but insane, and was sentenced to be detained at the pleasure of the Governor-General. He was now an inmate of the Criminal Lunatic Asylum, Dundrum, Co. Dublin, and his affairs had been placed under the care of the Court. Mrs. Ball had made a will and appointed executors, but made no appointment as regards the Trust Fund. Her executors renounced probate, and letters of administration were granted to John Charles Preston Ball as administrator.

"NO LEGAL PROOF"

Mr. Lavery stated that the trustees of the trust fund had been advised that in the absence of a certificate of death or of the finding of an inquest there was no strict legal proof of Mrs. Ball's death, and were advised that while the letters of administration issued by the Court were conclusive authority to the administrator to collect the estate which Mrs. Ball owned absolutely, this grant did not justify them in distributing the trust funds to which Mrs. Ball was entitled only to a life interest.

In the event of an order presuming death being granted, Mr. Lavery continued, a further question arose whether John Charles Preston Ball and Edward Francis Alan Ball were entitled, as from February 17th, 1936, to the trust fund in equal moieties, or whether, in the circumstances of the finding of the jury and the sentence in regard to Edward Francis Alan Ball, his brother, John Charles Preston Ball, was solely entitled to the trust funds.

UNOPPOSED

Mr. Marnan (instructed by Messrs. Arthur Cox and Co.), who represented John Charles Preston Ball, said that he did not oppose the application, and had been instructed to make no claim adverse to Edward Francis Alan Ball. The latter, he said, could not have benefited under the estate of his mother if he had been found guilty of her murder, but the verdict of "guilty, but insane," was in effect a verdict of not guilty. The fund, which was the subject of the present application, was not, however, the personal estate of Mrs. Ball.

Mr. Justice Gavan Duffy said that he had no evidence before him on which he could make an order presuming the death of Mrs. Ball as on any particular day. He would make an order declaring that the trustees be at liberty to deal with the fund as if Mrs. Ball had died on February 17th, 1936, and directing them to dispose of it as between John Charles Preston Ball and Edward Francis Alan Ball.

RUNNING DOWN ACTIONS SETTLED

(BEFORE MR. JUSTICE HANNA.)

A consent to judgment for £526, with £24 hospital expenses and £105 costs, was read and made a rule of court in an action in which Bernard Kearney, Sligo, sued Alexander Macarthur, O'Connell street, Sligo, for damages for personal injuries sustained when he was knocked down by a motor lorry, the property of the defendant, near Sligo, on January 28th, 1936.

Mr. Maurice Staunton, solicitor, appeared for the plaintiff; and Mr. J. P. Murnane (instructed by Messrs. Milward, Jones, Mayne and Sharpe) for the defendant.

A settlement was also announced in an action in which Michael Delaney, plasterer and decorator, Abercorn road, North Wall, Dublin, claimed damages for personal injuries against John Gaynor, haulage contractor, Mill street, Balbriggan, County Dublin.

Plaintiff, who was cycling, was, it was stated, knocked down by defendant's lorry at Upper Drumcondra road, Dublin, on September 17th, 1936.

The consent, which was received and made a rule of Court, provided for the payment by the defendant to the plaintiff of £500, with £67 expenses and £122 costs.

Mr. Michael Dunne, solicitor, appeared for the plaintiff; and Mr. J. P. Murnane (instructed by Messrs. Milward, Jones, Mayne and Sharpe) for the defendant.

LAND FOR AIR BASE

SOLD TO MINISTER FOR £2,400

(BEFORE MR. JUSTICE GAVAN DUFFY.)

The adjourned application in the mortgage suit of Charles Ebrill, solicitor, Limerick, against Patrick Frost, farmer, of Lismaclean, Stonehall, County Clare, was disposed of.

The application, which was on behalf of the defendant, was for approval by the Court of an agreement between the Minister for Industry and Commerce and him for the sale of 78 acres and 2 roods of the lands of Lismaclean, portion of the lands which were the subject matter of the suit, to the Minister for £2,400. The defendant also asked for liberty to carry out the sale out of Court.

It was stated that the Minister was acquiring the land for the purpose of a base in connection with the proposed trans-Atlantic air service.

Mr. Kevin Dixon (instructed by Mr. D. Moran) appeared for the plaintiff; and Mr. Holmes (instructed by Mr. T. O'B. Kelly) for the defendant.

The matter had been adjourned for consideration of the question of the best way to carry out the sale, and in the meanwhile Mr. Holmes and Mr. Dixon were to consult and bring their views before the Court.

Mr. Holmes now stated that Mr. Dixon and he were agreed that the order of the Court should be an order giving the defendant liberty to accept the offer of the Minister to purchase the land at £2,400, and to carry out the sale on the condition that the purchase money was lodged in Court, or that he should give an undertaking that the purchase money should be lodged in Court.

Mr. Justice Gavan Duffy made an order in these terms.

LIGHTING OF SCHOOLS AND FACTORIES

Mr. J. Creegh, of the Lighting Service Bureau of the Electricity Supply Board, gave a lecture on "Light and Vision" before the Architectural Association of Ireland at 8 Merrion square, Dublin, last night.

The lecturer dealt principally with the adequate lighting of schools and factories. He said that the percentage of short-sighted children was increasing every day, largely, he thought, as the result of bad lighting arrangements. By means of electrical apparatus he showed the effect of glare on the human eye and illustrated by coloured panels the effect of colours and wall areas on the eye. He recommended light-coloured ceilings and walls in rooms where the occupants were obliged to work under artificial light, and said that it was absolutely essential that pearl lamps or opaque shades should be used.

GOSSIP FROM THE COURSE

FAVOURITES FAIL

Castle Irwell Not Suited by Course and Distance

FROM OUR TRAVELLING CORRESPONDENT.

WARWICK, Tuesday Night.

THOSE who took the special train from London to Warwick yesterday and found the course waterlogged when they arrived had little heart to make the journey again this morning. Yet, the floods had subsided, and the Stewards decided that the course was fit to race over. Those who know the low-lying Lammas Lands will realise what the going was like in such circumstances. A word stronger than "heavy" is needed to express it, and form was so upset that only two favourites scored.

Castle Irwell Fails

Fields were very small, but the Grand National horse, Castle Irwell, was one of the seven that ran in the Chandler Handicap Steeplechase. The going, the course and the distance appeared quite unsuitable to him, and he lagged so much that he finished last of all. The race was comfortably won by Santiose, who beat Briscoe by four lengths.

That useful seven-year-old mare, Captain's Choice, a daughter of a good steeplechase mare in her time, How Nice, seemed to like things as they were; for after starting favourite for the Shuckburgh Handicap Hurdle she made all the running, and won by five lengths from Glomiana.

The winner of the last race, the Wicken Hurdle, a seven-year-old called Master Rupert, is interesting; for he belongs to Mrs. Charles Wood. Mrs. Wood is the only child of the late Mr. Neil Primrose, the late Lord Rosebery's younger son, who was killed in Palestine, and was the constant companion of her grandfather until the time of his death.

It is likely, I understand, that Davy Jones will run in the Sassoon Memorial Steeplechase at Hurst Park on Saturday, and that Reynoldstown will contest the Hampton Court Steeplechase on the same afternoon.

Waiting for Corpach

Everyone is waiting now for the hurdling debut of Corpach, who won so many races on the flat last season for Lord Astor, and was given such a high place in Mr. Arthur Fawcett's Free Handicap of the three-year-olds. Lord Astor, for some reason or other, never liked the horse, and put him up at the December sales, when Mr. Whitelaw gave 4,100 guineas for him. I know that before he was put in the catalogue a certain noble owner wanted to buy him in the hope that he would one day win him a Grand National.

He is a grand stamp for the game, and is the best class horse that has been put to hurdling in England for some years, though Law Court, at his best, has many claims to class, but on the flat he never accomplished anything quite so good as Corpach's win from the second in the Derby, Taj Akbar, at Goodwood.

May Run Next Week

It is likely, if conditions are at all suitable, that Corpach will make his first appearance under National Hunt Rules next week. Mr. Whitelaw has given large sums for horses likely to make high-class hurdlers in recent years and has had wretched luck with them, and no one is better deserving of a turn of the wheel of fortune. He has just bought the French chaser Thieffry with his Grand National engagement.

Selections

Racing is due to-morrow at Gatwick and at Haydock Park. The River Mole, which is the bugbear of the former meeting, does not appear to have been so susceptible as the Mississippi, and it is said that there is no flood water on the course. The form of DESLYS in running Reynoldstown to a head over the Leicester course, a performance which followed three wins in succession, looks good enough to win the Brook Steeplechase. The danger might be Frobisher.

STYX RIVER, with all his weight, has a chance in the Duxhurst Handicap Hurdle if preferred to his stable companion, the penalised Spasm. The danger to all of them may be Ontario II.

The fact that FLAM has been twice second to Menton, and on the second occasion made Miss Paget's horse go all out, points his chance in the Maiden Hurdle.

At Haydock Park HILL SONG might win the Waterloo Handicap Hurdle, and, in the absence of WINDERMERE LADDIE, Duce would be the best for the February Handicap Steeplechase.

GALTEE MORE.

FREE WHEELER CHOSEN

Duce May Prove the Best Bet At Haydock Park

FREE WHEELER, a Grand National entry, will compete in a novices' steeplechase at Gatwick to-day. He is engaged in the Brook Steeplechase, which is restricted to horses which have not won a steeplechase of two and a half miles or upwards up to December 15th last year. Free Wheeler has yet to win a race of that type, though his best display was given in a three and a half miles race. That was in last year's Welsh Grand National, in which he finished second to his stable companion, Morley Boy, with Golden Miller three lengths behind. On that running he could win here.

He will be accompanied to the post by a stable companion in Artful Dodger, who ran Blaze to a head at Kempton Park last week. At the last meeting here Artful Dodger fell in a two miles steeplechase, while earlier he was pulled up in a steeplechase at Newbury. One of the best backed starters will be Deslys, who, when receiving a stone, ran Reynoldstown to a head at Leicester last month. The value of that form may easily be over-estimated; for Reynoldstown was then only half-fit. At the same time it cannot be denied that Deslys put up a very smart display. Jacksnipe still has a lot to learn about jumping, but he will go close if he gets round; while Knight of the Glen, Herodotus and Impossible are others I note favourably. I rely upon

FREE WHEELER,

who may have most to fear from Deslys.

I look among the bottom weights for the winner of the Duxhurst Handicap Hurdle. Negrier, the highest-weighted starter, is smart, though I do not think that he will be able to concede over two stone to Ontario II. This horse, who should not be confused with his namesake without the "II.," was heavily backed at Hurst Park last month, when he finished third to the dead-heaters, Veinarde and Reformer. Trelissick is consistent, and Hot Water, Elsbaa, and Gipsy Lore are likely to run well. My vote goes to

ONTARIO II.

The Surrey Steeplechase may be won by

MILANO,

a winner at Newbury last week-end; and

FLAM,

runner-up to Menton at Sandown Park, is expected to go one better in the Maiden Hurdle.

Big fields are expected at Haydock Park, where the best bet on the card may be

DUCE,

who is to be started for the February Steeplechase. He fell when well placed at Sandown, and had previously won at Manchester.

SPORTING GOSSIP

Closing of Entries

Entries close to-day with Mr. F. Harold Clarke, 9 Hume street, Dublin, for five races at Naas March Meeting, and second entries close for Naas May Steeplechase, Naas June Steeplechase, and Maiden Plate at Fairyhouse.

Davy Jones to Run at Hurst

Davy Jones will run in the R. E. Sassoon Memorial Handicap Steeplechase at Hurst Park next Saturday, if rain does not make the going too heavy. It will be his first race since he took part in the Grand National, when he ran out at the last fence.

Grand National Horse Sold

The French horse, Thieffry, who is engaged in the Grand National, has been bought by Mr. G. S. Whitelaw, and has joined W. Stubbs's stables at Letcombe-Regis. It is expected that G. Wilson will ride him in the Grand National.

No Bid for Ireland

The hurdle racer, No Bid, has left Captain Whitaker's stable at Newmarket for Mr. J. T. Rogers's establishment at the Curragh.

Reynoldstown v. Royal Mail

Major Noel Furlong's dual Grand National winner, Reynoldstown, will contest the Hampton Court Steeplechase at Hurst Park on Saturday unless there is a drastic change for the worse in the weather. Frank Furlong will ride. Golden Miller will miss the engagement, but Royal Mail will likely be a winner. He and Reynoldstown will meet at level weights.

HORSES FOR ABROAD

The Anglo-Irish Agency, Ltd., of 27 Old Bond street, London, have exported to India and the Far East a number of well-known animals during the last week. These include:—

Sally's Gift, brown filly, 4 years, by Horus —Perella (winner of four races in England).

Cash, bay colt, 4 years, by Winalot—Florena (winner and placed in England).

Democrat, brown gelding, 6 years, by Solario—Soliloquy (winner of the Welsh Derby and other races).

Chestnut filly, 3 years, by Flamingo—Love Sonnet (winner and placed in England).

Ben Ghabrit, bay gelding, 4 years, by Blenheim—Poor Relation.

Lucky Life, brown gelding, 4 years, by Winalot—True Life.

NAAS RACES

MARCH MEETING.
SATURDAY, MARCH 6th, 1937.
CLOSING OF PLATES.

The following Races close on TO-DAY FEBRUARY 3rd, with Mr. F. Harold Clarke, 9 Hume street, Dublin, C.2. Telegraphic Address—"Turfclub, Dublin":—

THE OSBERSTOWN PLATE of 50 sovs. A handicap steeplechase. Three miles and about 76 yards.

THE ROBERTSTOWN PLATE of 50 sovs. A handicap hurdle race. One mile and a half.

THE STEWARDS' PLATE of 50 sovs. A handicap steeplechase. Two miles and about 40 yards.

THE HALVERSTOWN PLATE of 50 sovs. A weight for age flat race for *maidens at starting. Qualified Riders. About two miles

*Including races under I.N.H.S. and N.H. Rules.

THE KILDARE MAIDEN HURDLE RACE of 50 sovs. A weight for age hurdle race for maidens. One mile and a half.

The following Races close (second entry):—

THE NAAS MAY STEEPLECHASE of 200 sovs. 2 miles and about 40 yards.

THE NAAS JUNE STEEPLECHASE of 200 sovs. 3 miles and about 40 yards.

WARWICK RESULTS

1.30—**ASHOW (£) HANDICAP STEEPLECHASE** of 100 sovs. 2m. 80 yds.

Mr. F. E. Peck's gr. g. TSAREVITCH, by Ksar —King's Picture, a, 10-0 (car, 10-1) A. Scratchley 1

Mr. F. Lambert's MIBRETH, 5, 10-12 Mr. J. H. Gordon 2

Mrs. J. E. Cottrell's MILLBROOK, a, 11-1 A. Harraway 3

Also ran—Yes or No (H. A. Jones), Glen of Imaal (Mr. L. Densham). (Winner trained by Goldsmith.)

Betting—13 to 8 agst. Millbrook, 9 to 4 Mibreth, 3 to 1 Yes or No, 10 to 1 TSAREVITCH, 100 to 7 Glen of Imaal.

Tote (2/-)—Win, 27/9; places, 11/9, 13/-.

Won by six lengths; four lengths. Glen of Imaal fourth. No bid for the winner.

2.0—**LICHTHORNE FOUR-YEAR-OLD (£) HURDLE** of 100 sovs. 2m.

Capt. W. H. Fisher's b. g. ANTIGUA, by Hurstwood—Vizcaya, 11-4 ..... D. L. Jones 1

Mrs. R. Wilson's RUSSELSTONE, 10-6 G. Spann 2

Mr. H. J. Brueton's KENILWORTH JACK, 10-11 ..... J. Bissill 3

Also ran—Bemigod (G. Kelly), Romula (F. Kinsella). (Winner trained by Roberts.)

Betting—11 to 10 agst. ANTIGUA, 7 to 4 agst. Russelstone, 10 to 1 any other.

Tote (2/-)—Win, 5/-; places, 2/6, 2/6.

Won by eight lengths; a bad third. Romula fourth. Winner bought in for 135 gns.

2.30—**CHANDLER HANDICAP STEEPLECHASE** of 120 sovs. 2m. 80 yds.

Mr. F. C. Buckley's ch. g. SANTIOSE, by Sant Orb—Grandiose, 6, 10-1 ..... J. Whelpdale 1

Mr. L. Partridge's BRISCOE, a, 11-5 (car, 11-7) ..... Mr. R. Partridge 2

Mr. S. T. Challis's ARMETTA, a, 10-0 G. Wilson 3

Also ran—Castle Irwell (D. Morgan), Bramdean (J. Bissill), Roman Torch (J. Ward), Same Again (W. Parvin). (Winner trained by T. Carney.)

Betting—2 to 1 agst. Castle Irwell, 9 to 4 SANTIOSE, 11 to 2 Armetta, 6 to 1 Briscoe, 7 to 1 Bramdean, 10 to 1 Roman Torch, 100 to 6 Same Again.

Tote (2/-)—Win, 6/6; places, 3/-, 4/9, 4/3.

Won by three lengths, twenty lengths. Bramdean was fourth and Castle Irwell last.

3.0—**AMATEURS' HANDICAP STEEPLECHASE** of 125 sovs. 3m.

Mrs. A. E. Phillips's b. g. LURID, by Haine—Lucy Star, a, 10-10 ..... Mr. T. Bayley 1

Mr. T. C. Mann's GOLD CUP, a, 11-7 Mr. A. Mildmay 2

Mr. E. G. Byng's TOGARO, a, 10-7 Mr. J. H. Gordon 3

Also ran—Lindop (Mr. M. Gilman), O'Dell (Major Prior Palmer), Fisticuffs (Mr. T. H. Davies). (Winner trained by Bissill.)

Betting—7 to 4 agst. Gold Cup, 9 to 4 Togaro, 3 to 1 LURID, 7 to 1 O'Dell, 100 to 6 Fisticuffs, 33 to 1 Lindop.

Tote (2/-)—Win, 10/-; places, 4/6, 3/6.

Won by six lengths; six lengths. Fisticuffs was fourth and Lindop last.

3.30—**SHUCKBURGH HANDICAP HURDLE** of 180 sovs. 2 m.

Mr. W. J. Rimell's b. m. CAPTAIN'S CHOICE, by Captain Fracasse—How Nice, a, 11-1 T. Rimell 1

Miss R. Bazley's GLOMIANA, a, 10-1 ... P. Lay 2

Mr. C. C. Pilkington's INGLESANT, a, 11-12 J. Baxter 3

Also ran—Daccaria (D. Morgan), Joyour Cavalier (W. Mitchell), Royal Pilgrim (A. Brand). (Winner trained by T. Rimell.)

Betting—11 to 10 agst. CAPTAIN'S CHOICE, 7 to 2 Royal Pilgrim, 4 to 1 Inglesant, 6 to 1 Glomiana, 8 to 1 Baccharis, 100 to 6 Joyous Cavalier.

Tote (2/-)—Win, 3/9; places, 3/3, 3/9.

Won by five lengths; same. Joyous Cavalier was fourth and Baccharis last.

4.0—**WICKEN HURDLE** of 120 sovs. 2 m

Mrs. C. Wood's ch. g. MASTER RUPERT, by Herodote—Quits, a, 11-9 ..... G. Spann 1

Mr. F. C. Byng's CONFAB, 5, 11-10 D. Morgan 2

Mr. S. Wilkinson's TRUTHFUL, 6, 11-9 P. Edwards 3

Also ran—Polette (Mr. T. H. Davies), Fogbound (Capt. Fenwick), Early Rising (F. Maxwell). (Winner trained by J. Hall.)

Betting—15 to 8 on Confab, 100 to 30 agst. Early Rising, 10 to 1 MASTER RUPERT, 100 to 7 Fogbound, 20 to 1 any other.

Tote (2/-)—Win, 16/3; places, 2/6, 2/3.

Won by six lengths; same. Fogbound was fourth and Polette last.

GATWICK PROGRAMME

1.30—**BURSTOW SELLING HANDICAP STEEPLECHASE** of 150 sovs. 3 m.

		Age	st. lb.
TUCKMILL (Mr. W. Stokes)	Kelly	a	12 7
ATTEMPTED (Mr. G. Whitelaw)	Stubbs	a	11 13
KIANG (Mr. J. Corbett)	Rayson	a	11 11
FIREWORK (Mr. Scott)	R. Hobbs	a	11 9
OCARINA (Capt. Barnato)	Private	a	11 9
PARSON'S WELL (Mr. Bates)	Willett	a	11 8
STUDENT PRINCE (Capt. Fenwick)	F. Gurney	a	11 4
GALEN (Mrs. Barrett)	Goode	a	11 4
JACK KETCH (Mrs. Bloomfield)	G. Bowsher	a	10 13
SCOTCH HOUSE (Mr. Bennett)	G. Bennett	5	10 13
FANMOND (Mrs. Gosden)	Gosden	a	10 11
THE BIRD (Mr. Sidney Villar)	Powell	a	10 10
THE O'REILLY (Mr. Torr)	J. Torr	a	10 9
MILADA (Mr. Gooch)	C. Beechener	a	10 9
FAR AWAY (Mr. T. Wallis)	Wallis	6	10 9
FLASHING EYE (Mr. Pratt)	Paget	a	10 1

Form.	Probable Starters and Jockeys.	Betting Forecast.
121	KIANG ..... J. Fraser	9/2
204	OCARINA ..... ——	100/6
132	PARSON'S WELL ..... H. Cross	7/2
200	JACK KETCH ..... T. McNeill	100/6
041	SCOTCH HOUSE ..... ——	5/2
300	FANMOND ..... ——	10/1
220	THE BIRD ..... E. C. Brown	7/1
404	MILADA ..... C. Beechener	100/8
321	FIREWORK ..... ——	6/1
000	FAR AWAY ..... E. C. Taylor	100/6
002	FLASHING EYE ..... Owner	100/6
400	STUDENT PRINCE ..... ——	100/6

2.0—**HORLEYLAND SELLING HANDICAP HURDLE RACE** of 100 sovs. 2 m.

		Age	st. lb.
TRUE COUNT (Mr. F. Peel)	Sentence	a	12 7
TELEGRAPHIC (Mr. G. Duller)	Duller	a	12 4
PRETTY CLEAN (Mr. Nunneley)	P. Nunneley	a	12 4
ROMBER (Mr. R. Warden)	Warden	a	12 4
MOUNTAIN MAID. (Mr. T. Chisman)	Chisman	6	12 3
MENU (Mrs D. P. Dick)	D. Dick	5	12 1
OI (Mr. A. E. Rich)	Quirke	5	11 13
SAXON (Mr. W. Hutchinson)	Goode	a	11 13
PRETTY OBVIOUS (Mrs. P. Nunneley)	P. Nunneley	a	11 11
BLACK EAGLE (Mr. G. B. Bates)	E. Harper	6	11 11
HOT BUN (Mrs. H. G. Gregson)	C. Young	a	11 11
BUCHIL (Sqdr.-Ldr. C. A. Ridley)	O'Sullivan	6	11 10
HIJITO (Mrs. P. Nicholls)	P. Nunneley	5	11 9
BULAND DAR (Mr. H. Hedges)	Hedges	a	11 7
CA IRA (Mr. T. Richards)	W. Nightingall	5	11 7
TROUTWAL (Mr. G. S. Langlands)	G. Langlands	a	11 7
CHINAMAN (Miss E. M. Hollyman)	Pulford	6	11 7
ANNIHILATION (Miss J. E. King)	Newby	a	11 7
SUCCESSFUL (Mr. W. Deveson)	Hedges	a	11 6
SCOTCH PRINCE (Miss Dorothy Paget)	O. Anthony	4	11 6
GO EASY (Mr. R. A. Thrale)	R. Thrale	a	11 5
CUNAXA (Mr. M. Pass)	Pendarves	a	11 4
GAY ADVENTURE (Mr. F. T. Hulse)	W. Nightingall	5	11 4
AUTUMN TINTS (Mr. Thorpe)	J Harper	a	11 3
KING'S WARDEN (Mr. Thorpe)	J. Harper	6	11 3
NO PARKING (Mr. Webster)	Seymour	6	11 3
LEGIS (Mr. Webster)	Seymour	6	11 3
OLD MONOTONOUS (Mrs. Bladon)	Bladon	5	11 3
GREEK CHANCELLOR (Mr. Ainslie)	Private	a	10 12
GLYN VALLEY (Mr. H. Dennis)	P. Dennis	5	10 12
DON DRAM (Mr. H. Dennis)	P. Dennis	5	10 12
IRISH BRIAR (Mr. R. G. Pease)	Pease	a	10 12
ROYAL DEMAND (Mr. Persse)	H. Harrison	5	10 12
LORD DRINMORE (Lt.-Col. Tweedie)	Wight	5	10 12
THE SANCTUARY (Sir L. Bates)	Bazley	4	10 7
THE MUM (Sir J. Grey)	Barthropp	4	10 7
NIGHT POACHER (Mr. McGuigan)	Owner	4	10 7
STONEBYRES (Mrs. Reynard)	Renton	4	10 7
BALLYMONEY (Capt. Storie)	Storie	4	10 7
BILLY BLIND (Mr. W. Waller)	T. Hall	4	10 7
HEATHER VIEW (Mr. M. Dagg)	Private	4	10 2
ROOSEVELT (Mr. Drummond)	Murless	4	10 2
CAMPAGNA (Lord Grimthorpe)	Bazley	4	10 2
FANCOURT (Mr. G. Jackson)	Private	4	10 2
STEEP (Mr. A. Johnson)	Easterby	4	10 2
BEN LUI (Mr. H. Marshall)	Marshall	4	10 2

Form.	Probable Starters and Jockeys.	Betting Forecast.
0	ROBBER CHIEF ..... A. Boyd	8/1
304	RED HACKLE ..... Mr. J. Gordon	8/1
4	GOLDEN ROD ..... P. Fitzgerald	100/8
2	MR. CHANCE ..... P. Hinchcliffe	4/1
	DELETE ..... A. Scratchley	100/8
00	TOUCHEZ PAS ..... J. Bissill	100/8
00	VITALITY ..... T. Rimell	5/2
	AUTUMN TINTS	100/8
040	KING'S WARDEN ..... Mr. P. Vaux	100/8
400	NO PARKING ..... D. Doyle	6/1
	or	
	LEGIS ..... D. Doyle	6/1
033	OLD MONOTONOUS ..... W. Kidney	100/8
000	GLYN VALLEY ..... G. Owen	100/8
	or	
	DON BRAM ..... G. Owen	100/8
000	LORD DRINMORE ... Mr. R. Tweedie	100/8
00	THE SANCTUARY ..... H. Brown a	100/8
0	THE MUM ..... G. Wilson	100/8
3	NIGHT POACHER ..... J. Cowan	100/8
25	BALLYMONEY ..... W. Halford	10/1
0	ROOSEVELT ..... J. Fitzgerald	10/1

2.45—**PADDOCK SELLING 'CHASE** of 100 sovs. 2m.

		Age	st. lb.
MARTIN BARBER (Mr. H. P. Bell)	Lyde	a	12 5
POOR CHANCE (Mr. R. Strutt)	Private	a	12 5
ANGEL PAVEMENT (Mr. R. Blake)	S. Magee		6/1
ALVARADO (Sir John Grey)	A. Blake	a	12 5
LODGER (Mr. A. C. Johnson)	Easterby	a	12 5
ANNIESLAND (Mr. M. Johnson)	E. Johnson	6	12 5
JOHN PRITCHARD (Mr. J. Lezard)	Elwell	a	12 5
ROMAN GENERAL (Mr. J. Lezard)	Elwell	a	12 5
RICHBOROUGH (Mr. G. Lilley)	Lilley	a	12 5
HENRY MORGAN (Mr. Mytton)	Mytton	a	12 5
LAW WITHOUT JUSTICE (Mr. Pease)	Murless	a	12 5
TSAREVITCH (Mr. F. E. Peck)	Goldsmith	a	12 5
BANISHMENT (Mr. W. F. Ransom)	Ransom	a	12 5
TERRACOTTA (Mr. W. Seaward)	Powell	a	12 5
MONOLOGUE (Mr. Tighe)	H. Whiteman	a	12 5
THE BIRD Mr. (Mr. Villar)	Powell	a	12 5

Form.	Probable Starters and Jockeys.	Betting Forecast.
004	MARTIN BARBER ... Mr. H. P. Bell	10/1
403	POOR CHANCE ..... Mr. R. Strutt	10/1
000	ANGEL PAVEMENT ..... D. Quirke	10/1
001	ALVARADO ..... G. Wilson	3/1
020	JOHN PRITCHARD ... Mr. Lezard	8/1
100	HENRY MORGAN ..... E. Thomas	10/1
002	LAW WITHOUT JUSTICE ..... J. Fitzgerald	6/1
300	BANISHMENT ..... M. Ransom	10/1
021	MONOLOGUE ..... B. Tighe	6/4

3.15—**WATERLOO H'CAP HURDLE RACE** of 125 sovs. 2 m.

		Age	st. lb.
HILL SONG (Mr. H. P. Bell)	Lyde	a	12 7
SCREAMER (Lord Glanely)	Coulthwaite	5	12 7
KNIGHT O' LONDON (Mrs. Mundy)	Rimell	5	12 1
CAIRO (Col. T. C. Dunlop)	Easterby	5	11 8

TO-DAY'S SELECTIONS

Burstow Steeplechase—**Kiang.**
Horleyland Hurdle—**Hijito.**
Brook Steeplechase—**Free Wheeler** (nap).
Duxhurst Hurdle—**Ontario II.**
Surrey Steeplechase—**Milano.**
Maiden Hurdle—**Flam.**

TO-DAY'S DOUBLE.

Free Wheeler (Gatwick) and **Duce** (Haydock).

BRILLIANT JACK (Mrs. Nicholson) C. Langlands a 11 7
LANCEHEAD (Mrs. P.-Palmer) Private 6 11 7
TRANSIENT (Mr. J. Ranki) Evans a 11 7
POMPIER (Mr. H. Smyth) H. Smyth a 11 7
FREE WHEELER (Mr. L. Stoddart) L. Anthony a 11 7
TEMPLEBEG (Col. Tweedie) Wicht a 11 7
FROBISHER (Mrs. A. Villar) Powell 6 11 7
ORANSTOWN (Capt. Westmacott) Gosden a 11 7
HYPERICUM (Lord Nunburnholme) C. Beechener 5 11 4
BASHFUL BOY (Lord Abergavenny) Gore 6 11 2
SANTAC (Mr. R. Gore) Gore 6 11 2
IMPOSSIBLE (Mr. H. Kenyon) Laurence a 11 2
REINSUKED (Miss D. Paget) Dale a 11 2
SWIFT LOVE (Mrs. M. stephens) Blair 5 10 7

Form.	Probable Starters and Jockeys.	Betting Forecast.
400	NEGRIER ..... R. Smyth	100/6
011	ONO COP ..... ——	4/1
001	GIPSY LORE ..... ——	6/1
000	TRIO ..... ——	8/1
110	TRELISSICK ..... F. Steward	10/1
400	EL SHAA ..... ——	100/6
001	BRIMFULL ..... E. C. Brown	8/1
454	RHODRUS ..... D. Morgan	6/1
003	ROIBELL ..... H. Nicholson	100/8
100	MESMERIST ..... ——	100/6
014	HOT WATER ..... ——	8/1
100	SANTA MARGUERITA ..... ——	100/6
003	ONTARIO II. ..... ——	11/4
030	FAIR DEAL ..... ——	100/6
000	CESARION ..... J. Moloney	100/6
120	SAMMY ..... W. Redmond	100/6
234	OVERSEAS ..... E. C. Taylor	100/6

3.30—**SURREY STEEPLECHASE** of 200 sovs. 2 m. 5 m.

		Age	st. lb.
MILANO (Mr. L. Stoddard)	L. Anthony	6	12 7
SICKLEBAR (Mr. de Lotbinier)	H. Whiteman	a	12 7
KING RICHARD (Mr. Blyth)	Rayson	a	12 0
RED EAGLE (Mr H. B. Brandt)	James	6	12 0
BLUE NOSE (Mr. I. Z. Davis)	P. Thrale	a	12 0
CASTLE CALDWELL (Mr. Duncanson)	Gosden	6	12 0
FIVE-FIVE-SIX-TWO (Mrs. P. Joyce)	Warden	6	12 0

Form.	Probable Starters and Jockeys.	Betting Forecast.
000	HARTLAND ABBEY ..... J. Fawcus	10/1
015	EMERALD STAR ..... C. A. Clark	9/2
000	TOSH ..... Mr. A. Cary	10/1
040	GOWAN LODGE ..... T. F. Carey	10/1
200	MARMION ..... S. Magee	6/1
300	ITALIAN PRINCESS ..... O. Connor	10/1
100	CRAIGENDORAN ..... V. Mitchell	3/1
100	SILLOTH ..... A. Waudby	10/1
000	IMOGEN ..... F. Taylor	8/1
003	HUNTING TOWER ..... ——	8/1
020	FIFTY ..... ——	10/1
000	VIRGIN'S TANGLE ..... W. Kidney	4/1
004	INSPIRED ..... J. Lynn, jun.	10/1
003	BIDDLESTONE ..... J. Millar	10/1

4.15—**FEBRUARY HANDICAP STEEPLECHASE** of 300 sovs. 2 m.

		Age	st. lb.
WINDERMERE LADDIE (Mr. Bownass)	Coulthwaite	a	12 7
MOLLISON (Lady Lindsay)	Private	a	12 2
DECORUM (Capt. H. Vaux)	Lyde	a	11 0
GO CANNY (Mr. A. Johnson)	Easterby	6	10 12
DUCE (Mrs. I. Strang)	Storie	a	10 10
MUNTO CRAG (Mrs. A. Phillips)	Bissill	a	10 5
OVERFLOW (Mr. W. Dutton)	Dutton	a	10 4
PUCKABOO (Mr. McCavana)	B. Bullock	6	10 4
BOLESWORTH (Mr. C. R. Taylor)	Coulthwaite	6	10 2
GOLD AMULET (Mr. A. Ainslie)	Private	a	10 0
TOMMY TITTLEMOUSE (Mr. J. Paisley)	Paisley	a	10 0
KOMOMBO (Mr. A. Butler)	J. Harper	6	10 0

Form.	Probable Starters and Jockeys.	Betting Forecast.
120	WINDERMERE LADDIE ... J. Fawcus	6/1
211	DECORUM ..... Mr. P. Vaux	9/2
143	GO CANNY ..... G. Owen	7/2
010	DUCE ..... W. Halford	11/4
002	OVERFLOW ..... J. Bissill	6/1
000	PUCKABOO ..... S. Magee	10/1
004	GOLD AMULET ..... J. Hartz	10/1
400	TOMMY TITTLEMOUSE ..... J. Cooke	10/1

3.45—**WEDNESDAY SELLING HANDICAP HURDLE RACE** of 100 sovs. 2 m.

		Age	st. lb.
HARTLAND ABBEY (Mr. P. Arm)	Arm	5	12 7
ROSEWER (Mr. Waddington)	M. Vasey	6	12 7
LORD GORDON (Mr. W. Wyllie)	Wyllie	5	12 7
EMERALD STAR (Mr. Riggall)	C. Clark	a	12 0
MIP (Mr. M. Johnston)	Pendarves	a	11 12
TOSH (Mr. W. Cary)	Renton	a	11 12
GOWAN LODGE (Mr. G. Parry)	Dutton	a	11 11
MARMION (Mr. H. Kenyon)	B. Bullock	5	11 11
CULLDEE (Mr. W. S. Murphy)	Drake	a	11 11
ITALIAN PRINCESS (Mr. Sharples)	Lyde	5	11 10
CRAIGENDORAN (Miss Wild)	Mitchell	a	11 10
SILLOTH (Mr. W. Cary)	Carr	a	11 9
IMOGEN (Lord Manchester)	Hainsworth	a	11 9
PEACE DISTURBER (Mr. A. Saunders)	G. Todd	4	11 1
HUNTING TOWER (Mr. H. A. Brown)	H. Brown	a	11 0
FIFTY (Mr. A. P. Moralee)	Davidson	a	10 12
VIRGIN'S TANGLE (Maj. Bladon)	Bladon	a	10 6
INSPIRED (Mr. J. McGuigan)	Medhurst	a	10 2
BIDDLESTONE (Mr. E. Waring)	C. Blake	a	10 2

Form.	Probable Starters and Jockeys.	Betting Forecast.
000	HARTLAND ABBEY ..... J. Fawcus	10/1
015	EMERALD STAR ..... C. A. Clark	9/2
000	TOSH ..... Mr. A. Cary	10/1
040	GOWAN LODGE ..... T. F. Carey	10/1
200	MARMION ..... S. Magee	6/1
300	ITALIAN PRINCESS ..... O. Connor	10/1
100	CRAIGENDORAN ..... V. Mitchell	3/1
100	SILLOTH ..... A. Waudby	10/1
000	IMOGEN ..... F. Taylor	8/1
003	HUNTING TOWER ..... ——	8/1
020	FIFTY ..... ——	10/1
000	VIRGIN'S TANGLE ..... W. Kidney	4/1
004	INSPIRED ..... J. Lynn, jun.	10/1
003	BIDDLESTONE ..... J. Millar	10/1

4.0—**MAIDEN HURDLE RACE** of 100 sovs. 2m. Age st lb

MENTON (Miss D. Paget)	W. Nightingall	5 11 6
STAINLESS STEPHEN (Mr. F. Pirie)	Collinson	5 11 1
WANDEROO (Capt. A. M. Bankier)	Bankier	a 11 0
BONDSMAN (Mrs. Beddington)	F. Hartigan	5 11 6
THE BEAR (Capt. Fuller)	Powell	a 11 0
FLAM (Miss Bridges)	Master of Grey	5 11 0
DUNHILL CASTLE (Sir W. Chilcott)	Chilcott	a 11 0
DIABOLO II (Mr. J. M. Dennis)	Gore	a 11 0
LARIGOT (Mr. T. Desmond)	Woodland	6 11 0
APPLE PEEL (Mr. Donoghue)	Private	a 11 0
KNIGHT GAMBLER (Lord Fitzwilliam)	Whitaker	6 11 0
PRIOK (Mr. D. H. L. Gollan)	Private	6 11 0
BROKEN HILL (Mr. F. Harter)	W. Gurney	6 11 0
BOOZER'S GLOOM (Mr. Chapman)	G. Langlands	6 11 0
AVONIAN LADDIE (Mrs. Martin)	Gilbert	6 11 0
GALAPAS (Mr. A. O'Connor)	Duller	a 11 0
MILLDAM (Mrs. Roundell)	Cramsie	6 11 0
VICE CAPTAIN (Mr. W. Smith)	Goode	a 11 0
FIRST MOON (Mr. J. Wood)	J. Wood	6 11 0
MIXED FOURSOME (Mr. B. Bennett)	Holland	6 10 10
HAWK-EYE (Mr. T. Cook)	J. Hall	5 10 10
BOSTON WEST Mr. J. Corbett)	Rayson	5 10 10
PARISIAN (Mr. C. Green)	W. Nightingall	5 10 10
SARN (Mr. C. L. Fox)	M. Whiteman	5 10 10
YANG-TES-KIANG (Mr. Horman)	W. Madden	5 10 10
BOLD KNIGHT (Brigadier Norrie)	Blair	5 10 10
DESERT CLOUD (Mr. D. Paget)	W. Nightingall	5 10 10
RIVER SEVERN (Lt.-Col. Pemberton)	Loddington	5 10 10
CRYSTAL PALACE (Mr. Ramsden)	Walls	5 10 10
DEBRETT (Mr. J. Rank)	Evans	5 10 10
RED PRINCE (Mr. Smith)	Beeby	5 10 10
SIR CHRISTOPHER (Mr. Smith)	Beeby	5 10 10
STARLIT (Mr. R. B. Vick)	Vick	5 10 10
CRUSADE CROSS (Mr. V. Hobbs)	V. Hobbs	4 10 0
ROBERT THE BOBBY (Mr. Allard)	H. Turner	4 10 0
MAMRA (Mr. C. J. Forbes)	J. Beary	4 10 0
PRAXITELES (Mr. A. Francis)	R. Jarvis	4 10 0
FORERUN (Mr. H. J. Joel)	Earl	4 10 0
PHILAS (Mr. J. Morris Lord)	Duller	4 10 0
BACHELOR'S GOWN (

CRICKET

AUSTRALIA ON TOP

Another Century by Bradman : England's Big Task

ADELAIDE, Tuesday.

ENGLAND, whose fortunes in the fourth Test match declined yesterday, saw them slump to-day. Australia took their overnight score of 63 for one to 341 for four, giving them a lead of 299, with six wickets left, and leaving England with a gigantic task when they take fourth knock. Already the wicket is showing signs of wear at one spot on the leg side.

Allen tried all his bowlers against Bradman and his partners to-day, but with little success. The wickets of Brown, McCabe and Rigg fell, but 278 runs were added to the score, and Bradman was still in at the close with 174 to his credit.

Bradman has batted five hours and fifty-eight minutes so far, and has hit ten boundaries. Despite all temptations of the bowlers he played steady, orthodox cricket, and did not attempt the strokes that cost him his wicket in the first innings and in previous matches. He gave only one chance—and that one of great difficulty—though he survived two appeals for l.b.w., the first in the second over of the day.

Bradman's century is his eleventh in Tests against England, and puts him only one century behind Jack Hobbs in these matches. It is his first century against England at Adelaide. When he had made 53 he completed his 1,000 runs for the season.

A LUCKY INNINGS

In contrast to Bradman, McCabe had a remarkably lucky innings of 55. He survived an appeal for l.b.w. by Voce off the first ball sent to him, gave a chance to Hardstaff off Voce when he was 6, almost played on to his leg stump in Farnes's first over, survived an appeal from Verity, and was utterly beaten by the next ball. He

(To-day's Play in Page 7 of Late Editions.)

appeared to be settling down when he fell into a trap by Robins, and gave Wyatt a catch on the boundary. McCabe helped Bradman to add 109 for the third wicket in ninety-two minutes.

The English fielding was again good and the bowling steady. Verity, though he has not taken any of the four wickets that have fallen, has had only 54 hit off him in thirty-two overs, twelve of which were maidens. Bowling unchanged after tea, he sent down thirteen overs, eight of them maidens, for only seven runs.

The weather to-day was sunny, but cool. The attendance was 35,700, and receipts were £3,921. Bradman opened the scoring with a single off Allen's first ball, and Brown drove the second to the off for two; but Voce's second ball got through Bradman's defence and hit his pads. An appeal for l.b.w. was, however, disallowed. After bowling one over Allen gave way to Farnes at 67.

The first wicket of the day came at 88 in Voce's third over, Brown glancing a very fast one to leg, where Ames took a dazzling catch low down. Brown had batted stubbornly for two hours twenty-seven minutes for his 32, and had hit only one boundary. McCabe came in, and survived an appeal for l.b.w. off the next ball. He was never happy against either Voce or Verity, but Bradman defied Voce's efforts to tempt him to try the hook which has proved fatal to him in previous innings. A single by Bradman off Verity sent the 100 up after two hours and twenty-one minutes.

BRADMAN GETS SET

When six McCabe was narrowly missed by Hardstaff at silly mid-on off Voce, but Bradman had settled down, and reached his 50 with an off drive for three off Verity after an hour and three-quarters. Farnes bowled for Voce after a stoppage for drinks at 109, and McCabe was within inches of playing on to the leg stump in his first over.

Verity was a constant worry to McCabe, who, when 20, survived an appeal for l.b.w., and was completely beaten by the next ball. Allen came back at Farnes's end at 134, but McCabe was settling down, and drove Verity for two 4's in succession, causing Hammond, who had been fielding with Wyatt at silly point, to move out to cover point.

Fifty for the partnership came in fifty minutes, and a snick for four by Bradman off Allen put the 150 up after three hours five minutes. The stroke was a scratchy affair, however, and was Bradman's first bad one. He was 70 when lunch was taken at 157 for 2.

The batsmen were scoring steadily, though carefully, after lunch and McCabe reached his 50 in eighty-three minutes with a late cut off Robins for 2. The partnership 100 went up in 85 minutes. After sweeping Robins to the leg boundary, McCabe tried to hit a full toss for 6, which was what Robins wanted him to try, for Wyatt was waiting on the boundary for it, though he juggled with the ball before he held it. Rigg came and tried to leave the bowling to Bradman, but Robins tried to persuade him to take singles and he was three times within inches of being run out.

Bradman reached his century with two successive boundaries off Robins when he had been batting three hours sixteen minutes. After turning Hammond twice to the leg boundary, he survived an appeal for l.b.w.

A GREAT CATCH

Farnes bowled for Verity at 234 and turned a complete somersault in trying to stop a hot drive by Bradman off his first ball, but he waited till Rigg had the bowling before calling for the new ball. Rigg flicked at a ball just outside the off stump, and Hammond, at slip, made a great catch. Rigg batted thirty-seven minutes for 7.

Bradman gave his first semblance of a chance when he had reached 123, making an uppish cut off Hammond, but Verity, in the gully, could not hold it, though he made a valiant attempt. The 250 went up in 275 minutes, but Gregory, who came in after Rigg, did not score till he had been at the wicket twenty-one minutes. Then he opened his score with a single off Farnes.

A few minutes before ten Verity and Voce came on for Hammond and Farnes, but, after bowling two balls, Voce found that the ball was damaged and another was substituted. Tea was taken at 262 for four—Bradman 136, Gregory 4. Verity had the batsmen playing cautiously after tea, but Bradman hit 11 in one over off Voce to reach his 150, after batting four hours thirty-four minutes. Farnes relieved Voce at 285 and Gregory glanced him for a single to put the 300 up in five hours forty-two minutes. Allen now came on for Farnes, but Gregory hooked him twice to the boundary, and Barnett replaced him at 321. Verity was bowling with a leg trap of six men, but Bradman was immovable, and the partnership 100 came in two hours fourteen minutes. Soon afterwards stumps were drawn for the day. Score:—

AUSTRALIA.

First Innings.		Second Innings.	
J. H. Fingleton run out	10	l.b.w. b Hammond	12
W. A. Brown c Allen b Farnes	42	c Ames b Voce	32
K. Rigg c Ames b Farnes	20	c Hammond b Farnes	7
D. G. Bradman b Allen	26	not out	174
S. J. McCabe c Allen b Robins	88	c Wyatt b Robins	55
R. Gregory l.b.w. b Hammond	23	not out	36
A. G. Chipperfield not out	57		
W. A. Oldfield run out	5		
W. J. O'Reilly c Leyland b Allen	7		
E. L. McCormick c Ames b Hammond	4		
L. O'B. F. Smith b Farnes	1		
Extras	5	Extras	25
Total	288	Total (4 wkts.)	341

ENGLAND—First Innings.

Barnett l.b.w. b F. Smith	129	Hardstaff c and b McCormick	20
Verity c Bradman b O'Reilly	19	G. O. Allen l.b.w. b F. Smith	11
Hammond c McCormick b O'Reilly	20	R. W. Robins c Oldfield b O'Reilly	10
Leyland c Chipperfield b F. Smith	45	Voce c Rigg b F. Smith	8
R. E. Wyatt c Fingleton b O'Reilly	3	K. Farnes not out	0
Ames b McCormick	52	Extras	13
		Total	330

BOWLING ANALYSIS.
Australia—First Innings.

	O.	M.	R.	W.
Voce	12	0	49	0
Allen	16	0	60	2
Farnes	20.6	1	71	3
Hammond	6	0	30	2
Verity	16	4	47	0
Robins	7	1	26	1

Leg-byes 2, no-balls 3.

England—First Innings.

McCormick	24	2	81	2
McCabe	9	2	18	0
Fleetwood-Smith	41.4	10	129	4
O'Reilly	30	12	51	4
Chipperfield	5	1	24	0
Gregory	3	0	14	0

Byes 6, leg-byes 2, no-balls 4, wide 1.

CYCLING

NOT GOING TO PARIS

N.A.C.A. Accepts Decision of International Union

THE Standing Committee of the N.A. and C.A.I. met at Shamrock Chambers, Dame street, last night to consider the latest developments in connection with the forthcoming Congress of the International Cycling Union at Paris on the 6th February.

The Chairman, Mr. F. J. O'Dea, recalled that last week a telegram and letter (by air mail) had been sent to the Secretary of the U.C.I. asking whether, as they were affiliated, the N.A. and C.A.I. were entitled to attend that Congress. He said that he had received the previous day a telegram from the Secretary of the U.C.I. stating that—"Your Federation, having been suspended by the decision of Paris Congress in February, 1936, it will be impossible for you to take part in the Congress of Paris this year, unless, as a preliminary, we receive a written undertaking of your complete submission to the decisions of Congress in 1936."

The Chairman said that meant that they must give up control in the six north-eastern counties, and confine their activities to the twenty-six counties. He had that evening received a letter from the Secretary of the U.C.I. confirming the telegram.

He proceeded then to review the developments that had led to the present position, and said there was no doubt whatever that the C.R.E. were suspended members of the N.A. and C.A.I. He also mentioned that the C.R.E. had applied to the G.A.A. for recognition, and had been turned down, and said that the Secretary of the C.R.E. must have very little knowledge of the G.A.A. The C.R.E. had also been turned down in its application for membership of the Olympic Council. He was very sceptical about the C.R.E.'s claim to count its members by the thousand. Their use of a few catch words and phrases in the Irish language would not deceive [illegible].

Mr. M. J. Byrne said that the C.R.E. had been started without any mandate by people who walked out of the N.A.C.A.I. Congress when a decision had been arrived at last February. He also denied that the N.A.C.A.I. was in any way a political body, because they received support from the Old I.R.A. The Old I.R.A. men had fought for a thirty-two county Ireland, and why should they not support the body which alone controlled sport in the whole country.

THE ZURICH CONGRESS

Mr. P. C. Moore said that it was obvious from the communications just read that the N.A.C.A.I., which was the affiliated body controlling sport in this country, could not be represented at the Paris Congress unless they were prepared to abide by the decisions of the Zurich Congress limiting their jurisdiction to the twenty-six counties. Their representative at that Congress had accepted that decision under protest, and the suspension was not operative until after the Stockholm Conference, and until after the association here had come to its decision revoking the agreement under protest given at Zurich.

He thought that the action of the U.C.I. was logical, and that they could not be reasonable, and that they could not be represented at the Paris Congress this year unless they were prepared to curtail their jurisdiction and give a written undertaking to that effect. That, of course, they were not prepared to do, and there was no use their delegates travelling to Paris. He suggested that they should write to the Secretary of the U.C.I. stating their position and also insisting that no application from any other body alleging to control cycling in this country should be accepted for affiliation. The C.R.E. could only hope to get recognition for the twenty-six counties, and he did not see how the U.C.I. could admit their claim.

In the circumstances all the N.A.C.A.I. could do would be to acknowledge the communications and make it quite clear that, although they were suspended, there was always a hope that a solution would be arrived at, and that meanwhile the U.C.I. should not do anything that would prejudice their re-entry in the event of such a solution.

It was unanimously agreed to adopt Mr. Moore's suggestion.

N.A.C.A. STATEMENT

The Chairman then asked the Standing Committee to give its approval to the following statement which he proposed to issue:—

"The National Athletic and Cycling Association wishes to call attention to the fact that it is the only body controlling athletics and cycling in the whole of Ireland, and as such it carried through a full programme for both athletics and cycling during the past season; that the formation of the C.R.E. did not in the slightest way interfere with the successful promotion of the numerous sports meeting held during the season in the four provinces. The national championships held in Clonmel were, both from the competitive and financial side, an outstanding success. The public support was a record for these championships.

"The N.A. and C.A.I. is the only body that can speak for the athletes and cyclists in the province of Ulster. As the C.R.E. has not even one follower in the province it cannot claim to control cycling in all Ireland.

"This association considers that the application of the C.R.E. for affiliation to the I.C.U. is an attempt to represent themselves as a body controlling cycling sport, at least in the twenty-six counties. There is no justification whatsoever for such a claim, and the people of the country can form their own opinion as to the foundation there is for such a claim, and the N.A. and C.A.I. leaves it to them to express their opinion upon that subject when called upon to do so.

"NOT JUSTIFIED"

"The N.A. and C.A.I. Standing Committee are of the unanimous opinion that, following the letter received from the I.C.U., and now the telegram which is before the meeting, affiliation to the I.C.U. can only be obtained by the C.R.E. on their accepting a partitioned Ireland, and limiting control to the twenty-six counties. The N.A. and C.A.I. feels that it would not be justified in participating in the proceedings at the Congress of the I.C.U. having regard to the candid and friendly warning of that body, that by our participating in that Congress we would be doing something inconsistent with the avowed declaration in favour of the control by us of this branch of sport in the whole of Ireland.

"It is, to our minds, inconsistent that any other body would be allowed to participate in the proceedings of that Congress, except through a misapprehension on the part of the Congress, and unless that body impliedly left those in control of Congress under the impression that they were willing to agree

(Continued in Next Column.)

(Continued from previous Column.)

to a partitioned Ireland in this branch of sport.

"We quite appreciate the point of view of the I.C.U. limiting our jurisdiction to the twenty-six counties, but we cannot agree to it, and, having that feeling, we do not hesitate to express it. In conclusion, we state that, while respecting the genuine opinion of others, we take the liberty of saying that partition is not applicable to the circumstances of this controversy; that it is prejudicial to the harmony and good feeling that is essential to the development and success of sport in a small country like ours, and that that is so has been proved by its success in those branches of sport in which the country as a whole is one and undivided."

The Committee unanimously approved of the statement being issued.

RUGBY FOOTBALL

DEATH OF DR. A. D. CLINCH

HIS LONG ASSOCIATION WITH THE GAME

Deep regret will be felt in Irish Rugby Union circles at the death, which occurred yesterday at his residence, 33 Raglan road, of Dr. A. D. Clinch. Though not in his usual robust state of health for some years back, he was a constant attendant at matches even up to last Saturday, when, after joining with the other members of the Rugby Union Committee in the presentation to Mr. R. G. Warren, he stayed on at Lansdowne road to see the final Irish trial game.

Educated at Belvedere College, Dr. Clinch went from that school to Trinity College, and captained the University fifteen that won the Leinster Senior Cup of 1893-4, and afterwards played for Wanderers. He played for Ireland from 1892 to 1897, and toured South Africa with the British team in 1896.

He was President of the Irish Rugby Union in 1904-5, and was a member of the Selection Committee from 1903 to 1914, and again from 1931 to 1933. He was a member of the Irish Rugby Union Committee from 1904 to 1937 and of the International Board from 1922 to 1937, and was President of the Leinster branch executive during the season 1927-28.

His son, J. D. Clinch, was capped for Ireland thirty times.

Dr. Clinch was appointed Medical Inspector under the Department of Local Government in 1918 and retired in November, 1932, on reaching the maximum age. He was also well known in golfing circles, being a member of Hermitage and Royal Dublin Clubs.

A man of charming personality, he was liked by everybody, and there was no greater enthusiast or keener judge where Rugby was concerned. He probably saw more games than any other man, for whether it was an international or a schoolboys' game he took the greatest interest in the play, and his keen eye could always discern the promising player.

HOSPITAL CUP HOLDERS DEFEATED

JERVIS STREET 4 ST. VINCENT'S .. 0

Jervis Street Hospital created rather a surprise by defeating St. Vincent's Hospital (holders) on their first appearance in the Hospital Cup competition at the Royal College of Surgeons' ground, Bird avenue, yesterday, by a dropped goal to nil.

Jervis Street did most of the pressing, and were finally rewarded near the closing stages of the game, when Ryan dropped a goal. St. Vincent's were better in the tight scrums, but owing to the difficulty of handling a very greasy ball, their backs could not take full advantage of it. O'Sullivan, however, made some very fine runs, and Houlihan's kicking was one of the features of the match.

Jervis Street owe their success to the splendid work of their very fine pack in the loose. For St. Vincent's, Moloney, Houlihan and O'Sullivan were the best of the backs, while Meaher and Hickey were prominent in the forwards. For Jervis Street, Ryan and Conway were the best of the backs, and O'Brien and McKeogh of the forwards.

PRESENTATION COLLEGE ADVANCE

PRESENTATION COLLEGE ... 31
KINGSTOWN G.S. 0

Presentation College (Glasthule) proved much too strong for Kingstown Grammar School in the second round of the Junior Schools' Cup yesterday at Donnybrook, and ran out decisive winners by 2 goals and 7 tries to nil. The Grammar School, owing to illness, had to field many substitutes, and the Presentation boys were much the heavier and bigger lot.

K. Cruise, at centre-threequarter, had quite a day out, and scored no less than six of the tries. He was the outstanding player on the field, and his pace was too much for the weak defence. J. O'Sullivan scored two tries and M. Feddis one, and J. McDermott proved successful with two place kicks. Besides Cruise, F. McCabe, D. O'Keeffe, J. O'Sullivan and C. Bowe were prominent players on the winning side, and for Kingstown Grammar School J. Garrioch, J. Kerr, E. Taylor and A. K. Bestic (back), and M. Stopford, T. McCannon and J. Sedgewick (forwards) showed up best. Teams:—

Presentation College (Glasthule)—J. McLoughlin; F. McCabe, D. O'Hanlon, A. Cruise, P. Collins; P. O'Brien, M. Feddis; D. O'Keeffe, J. McDermott, J. O'Sullivan, C. Bowe, R. O'Hanlahan, P. Cullen, B. O'Brien, J. Bowe.

Kingstown Grammar School—J. Garrioch; T. Kerr, D. Douglas, E. Taylor, H. Orr; R. Dalton, A. K. Bestic; M. Stopford, T. McCannon, J. Sedgewick, R. Cleary, G. Anderson, F. Crisp, L. Aston, H. Hudson.

WELSH PLAYERS ALL FIT

All the players chosen to represent Wales against Scotland at Swansea on Saturday have accepted their invitations, and, barring mishaps, the team will remain as selected. Captain Walter Rees, the Welsh Rugby Union secretary, stated yesterday that every reserved seat had been booked, and, given fine weather, a huge crowd is anticipated. Most of the Welsh clubs have cancelled their fixtures for next Saturday in order to see the game.

TO-DAY'S FIXTURE

Junior Interprovincial Trial—Provincal XV. v. Dublin XV. Donnybrook, 2.30.

SNOOKER

IRISH CHAMPIONSHIP

In the Irish championships last night, at Messrs. Burroughes and Watts, Mary street, L. Cronin, the young player from the Premier, Dun Laoghaire, beat Mitchell Cogley (Earlsfort) by 57-27, 49-28.

In the second game J. McIlvenny (Cosmopolitan) brought off another surprise when he defeated P. Confrey (Premier) by 29-49, 50-36, 53-52.

To-night's matches are: W. Keelan (Jordans) v. W. Nolan (Premier) at 7.45, and J. Redmond (Earlsfort) v. J. Fox (Home of Billiards), 9.0.

HOCKEY

LEINSTER BRANCH I.H.U.

The monthly branch council meeting will be held this evening at Londonbridge road at 7.30.

The junior selection committee will meet at 6.30.

TO-DAY'S FIXTURES

IRISH SENIOR CUP—Leinster Semi-final.

Pembroke Wanderers v. Three Rock Rovers, Serpentine avenue, 5.15. Umpires—W. Chiddick and T. Pike.

GALTRIM CUP.

Royal College of Surgeons v. Bray Rovers, Bird avenue.

TEAMS.

Three Rock Rovers—G. D. Findlater; W. P. MacDonagh, A. F. Delaney; R. K. C. Pilkington, T. Ely, I. Roberts; R. J. Leonard, C. N. Dagg, R. H. H. Russell, T. B. Dagg, A. P. Huet.

Royal College of Surgeons—C. N. Anderson; F. F. McKee, J. Whitelaw; I. Jameson, D. J. Heffernan, E. Webster; J. Reid, D. Manning, R. McKibben, E. C. Doyle, D. F. Deasy (capt.).

COURSING

CUP FOR FLYNN'S OWN

Killucan Dog's Decisive Win At Leinster Meeting

BY OUR COURSING CORRESPONDENT.

AS I predicted last Saturday morning, Cottyeledon's Boy and Flynn's Own reached the last round of the Clarke Memorial Cup at Maynooth yesterday, but as I saw the fourth round course between last season's winner and Big Bang, Cottyeledon's Boy was lucky to get so far.

They were slipped to a strong hare, which bore away to the right, with Cottyeledon's Boy on the red collar. For a time the white and fawn showed pace, and looked certain to score the first turn; but at one of the dips he lost his legs and fell. There was really no first turn. Then Big Bang nicked in, and they had a prolonged tussle on the far side of the round, with the hare making back for the slipper's end; but it seemed as if the bulk of the scoring was being done by Big Bang, who was moving with plenty of fire, and that his opponent had registered only a few scores before the black and white, running on gamely to the end, was brought back to Pat White's screen.

Exception was also taken to the decision in the course between Cottyeledon's Boy and Model Hope in the third round, but I am positive Mrs. O'Connell's dog, running under handicap with injuries to the toes, was a clear winner, despite the stronger finish of the black, who was led well after coming faster from the slip.

A WORTHY WINNER

That Flynn's Own merited his victory is beyond yea or nay; he was undoubtedly the fastest and most determined runner in the stake, and but for his first course on Monday morning with Signet Sign his performances were excellent in every respect. The farther he went the better he ran, and he finished up a decisive winner in the deciding course with Cottyeledon's Boy, whom he led in the last thirty yards or so by almost three lengths, to retain jealous possession of one of the stoutest hares sent out during the two days.

The loser ran a very game dog, indeed, under his severe handicap, as he was picked up badly cut after his third round course through the wood.

The champion bitch puppy is River Row Primrose, who beat Kyoto in the deciding course. She ran her courses quite brilliantly, but in the last round had a lot the better of the handicap, as Kyoto had a long undecided course with Celbridge General, who was blinked in the run up, and did not join until the white collar had had a spin of average length. The judge could not, however, separate them, and sent them back, so that Kyoto, who won the run-off rather easily, was handicapped out of the stake.

The coursing was much better than on Monday, and although the rain in the forenoon damped the enthusiasm of the small company, there was a briskness about the sport that was lacking on the first day.

THE CLARKE MEMORIAL CUP—For 32 all-ages. Winner, £60 and Cup; second, £20; two dogs £8 each; four dogs, £4 each.

III.
Cottyeledon's Boy (3l.) beat Model Hope.
Big Bang beat Crystal Dawn (1l.).
Flynn's Own (1l.) beat Nomen Alterum.
Skuel Lass (3l.) beat Mary's Book.
IV.
Cottyeledon's Boy beat Big Bang.
Flynn's Own beat Skuel Lass (2l.).
V.
Mrs. M. B. Flynn's f. d. FLYNN'S OWN (Paris News—Fails Again) (3l.) beat Mrs. E. O'Connell's w. f. d. Cottyeledon's Boy (Monocote Leydon—Garden of Daisies).

FINAL OF CHAMPION BITCH PUPPY STAKES (16). Winner, £40; second, £15; two bitches, £5.

III.
Kyoto (3l.) beat Celbridge General.
River Row Primrose (3l.) beat Jigginstown Maid.
IV.
Mrs. Bergin's bd. River Row Primrose (Little Knowledge—High Law) (2l.) beat Captain J. P. Kelly's bd. Kyoto (Hidden Cure—China Fashion).

OLD CARTON STAKES—8 two-course all-ages.
Explode beat Roving Ryne; Fearless Molly beat Vesington Barrister; Duck's Heart beat More Money; Gaughan's Rose beat Glorious Games.
Second Round—Explode beat Fearless Molly; Duck's Heart, a bye, Gaughan's Rose drawn.
Mr. T. Enright's bd. d. Explode (Glenquin Cutlet—Engine Trouble) and Mr. J. Collins's Duck's Heart (Here's Heart—Black Duck) divided.

OBELISK STAKES—8 two-course all-ages.
Spirak beat Rose Lip; Leix Lass beat Annamoe; Romantic Adventure beat More Tote; Coolest Again beat Fearless Florry.
Second Round—Spirak beat Leix Lass; Romantic Adventure beat Coolest Again.
Mr. J. Molloy's f. d. Spirak (Hullwaiting—Synge Street) and Mr. T. Rooney's r. f. d. Romantic Adventure (Guiding Pal—Real Grit) divided.

GLANWORTH RESULTS

TRIAL STAKE (15 dog puppies)—Lenin's Ring beat Fawn Rover; Lodge Hawk beat Jimmy from Cork; Major Roinguard a bye, Game Venture absent; I'm the Hopper beat Ensign of Erin; Sir Thomas beat Paddy all Day; Fountain Rover beat Roving Record; Lismacue Fool a bye, Blue Wave absent; Teelah's Tony a bye.
Second Round—Lodge Hawk beat Lenin's Ring; I'm the Hopper beat Major Roinguard; Sir Thomas a bye, Fountain Rover drawn; Teelah's Tony beat Lismacue Fool.
Third Round—I'm the Hopper beat Lodge Hawk; Teelah's Tony beat Sir Thomas.
Decider—Mr. T. Hawe's Teelah's Tony (Leningrad—Winter Rose's Pet) beat Mr. W. Ahern's I'm the Hopper (Royal Tom—Coolcagh Lass).

AIRHILL STAKES (16 all ages)—Captain's Double beat Rambling Standen; Roving Statesman beat Midfield Man; Lively Ranger beat Riza Khan; Rosey Juffle beat Blue Circle; Port View a bye, Choice Rover disq.; Ballygroman Whalebone beat Haughty Pa; Bold Shelmaleer beat The Second Wife; Chancetul beat June Belle.
Second Round—Captain's Double beat Roving Statesman; Lively Ranger beat Rosey Juffle; Port View beat Ballygroman Whalebone; Bold Shelmaleer beat Chancetul.
Third Round—Captain's Double beat Lively Ranger; Bold Shelmaleer beat Port View.
Stakes divided between Mr. H. J. Ryan's Captain's Double (Captain Mackay—Lackabawn Lady) and Mr. J. O'Mullane's Bold Shelmaleer (Captain Mackay—White Omen).

FUNCHEON STAKES (16 two course all-ages)—Joe the Jew a bye, Merry Again absent; Sunny Lake Fashion beat Even Me; Jovial Banker beat Jazzing Fashion; Eagleray beat Roseville Rover; Roving Robin beat Roast Rabbit; Cross Road Dance beat Renardine; Teelah's Dick beat Castlepook Lass; Curious Looking beat Old Castletown Queen.
Second Round—Sunny Lake Fashion beat Joe The Jew; Jovial Banker beat Eagleray; Cross Road Dance beat Roving Robin; Teelah's Dick beat Curious Looking.
Third Round—Jovial Banker beat Sunny Lake Fashion; Cross Road Dance beat Teelah's Dick.
Decider—Mr. J. J. Broderick's Jovial Banker (Mr. Moon—Forfish) beat Mr. M. Rea's Cross Road Dance (Dinner Dance—Brookbill Belle).

SHANDON CUP (16 one-course all-ages)—Cut and Shuffle beat Conductor's Hope; Glasheen Lady a bye, Carrigaline Bullet absent; Eglinton Flower a bye, Clough Warrior absent; Little Glory beat Red Tile; Ragalite beat Captain's Delight; Eccentric Sam beat Rauly; Grand Future beat What's the Charge; Knocknahiland a bye, Rule the World absent.
Second Round—Cut and Shuffle beat Glasheen Lady; Little Glory beat Eglinton Flower; Ragalite beat Eccentric Sam; Knocknahiland beat Grand Future.
Third Round—Cut and Shuffle beat Little Glory; Knocknahiland beat Ragalite.
Decider—Mr. D. Pyne's Cut and Shuffle (Juffle—Rosey Cut) beat Mr. J. Kelleher's Knocknahiland (Gaelic Rover—Lamb's Jam).

GLANWORTH STAKES (8 one-course all-ages)—Robin Rover beat Amy's Cutlet; Majestic Wave beat Seizure Day; John's Rory beat Moneen Rib; Bunty's Nelly beat Broken Melody.
Second Round—Robin Rover beat Majestic Wave; John's Rory beat Bunty's Nelly.
Stake divided between Mr. J. Reynolds's Robin Rover (Roving Bunty—Magic Robin) and Messrs. P. and J. O'Leary's John's Rory (Rory of the Hills—Rosmeen).

BALLYMENA—TO-DAY

Judge—Mr. M. Walsh. Slipper—Mr. P. J. Kinane.

BALLYGARVEY STAKES (14 puppies)—Mrs. M. Cotsin's Blackrock Laddie v. Mr. F. Smith's Rath-keltair; Mr. J. McCullough's Ballykeel B. v. Mr. J. Hall's Poker Convict; Mr. D. McKenna's Morning Music v. Mr. H. Rainey's Hillmount Rover; Mr. C. Andrew's Roe Diver v. Mr. J. Shaw's Shamrock Lodge; Mr. R. Currie's Fair Service v. Mr. D. McKenna's Missel Music; Mr. T. J. Crilly's Crieve Corner v. Mr. J. Hillis's Hailey Lane; Mr. G. Patton's Palace v. Mr. H. S. Moore's Mitzy Mayfair.

CROMAC CUP (7 all ages)—Mr. T. Neilly's Cilkully Pride v. Mr. J. J. McFarland's Crafty Bloke; Mr. A. McCredy's Travelling Nailer v. Mr. M. J. Shaw's Sandiway; Mr. J. Hughes's Jack Port v. Mr. J. Hillis's Harriet Hill; Mr. J. Shannon's Seaside Comic a bye.

MEMBERS' STAKES "A" (14 two-course all ages)—Mr. S. Kirk's Parkmore Sweep v. Mr. W. Brown's Gipson's Common; Mr. H. Mussen's Handsome Mourne v. Mr. S. Carmichael's Coy, Conman-ler; Mr. C. Andrews's Roe Dick v. Mr. D. J. Henderson's Honest Plumber; Mr. J. Adair's Allan's Gift v. Mr. R. Currie's Unicka; Mr. T. J. McKee's Alford v. Mr. D. Rooney's Copeland; Mr. C. Butterfield's Here I Go v. Mr. J. W. McNair's Ring Surprise; Mr. J. Baird's Bright Baby v. Mr. T. McCurdy's Mount Burnside.

MEMBERS' STAKES "B" (16 one-course puppies)—Mr. R. Kell's Kleverness v. Miss E. Andrews's Roe Snipe; Mr. J. Baird's Bright Bubble v. Mr. D. McKenna's Mirthful Music; Mr. S. Carmichael's Holestone Again v. Mr. S. Mark's Myroe Ideal; r. R. Hunter's Cairnford v. Mr. H. Mussen's Mighty Western; Mr. J. Shaw's Sandpiper v. Messrs. A. and H. J. Davidson's Detroit Days; Mr. W. Wylie's Slemish Perfection v. Mr. F. Smith's Arcadions; Messrs. Toale and Dunn's Troubled Days v. Mr. J. McMullan's Glenarm Castle; Mr. R. Wylie's Kimberly Robin v. Mr. D. Cooper's Climber.

OVERFLOW STAKES (14 one-course puppies)—Mr. S. Warmington's Winding Burn v. Mr. R. Wylie's Kimberly Magpie; Mr. F. Carmichael's Cotton Clown v. Mr. J. McIlroy's Cairns Cutlet; Mr. J. Lockhart's Drumsough Lass v. Mr. W. Stevenson's Hidden June; Mr. H. Hogg's Princess Canny v. Messrs. Pott's and McCurdy's Slemish Flash; Messrs. J. and E. McKenna's Midget Meadow v. Mr. A. McHenry's Aughaboy Lass; Miss R. McKeegan's Glenane Maid v. Mr. T. J. Crilly's Lissan Lass; Mr. J. McKeown's Fly On Parry v. Mr. H. Rainey's Handsome Rose.

SURPLUS STAKES (8 two-course all ages)—Mr. J. McErlane's The Stag v. Mr. G. Keenan's Innes Miner; Mr. C. Andrews's Roe Era v. Mr. J. Lang's Inver Trixie; Mr. J. Keenan's Vale Of Creggan v. Mr. G. Kitchen's Erin's Spot; Mr. S. McCaughey's Millshill v. Mr. J. Taggart's Ballyverenstown Maid.
First brace in slips at 11 o'clock.

SWIMMING

HALF-MOON CLUB

Ladies' Section—Indoor swimming commences in Tara Street Baths this evening at 8 o'clock. All members are expected to attend; new members will be enrolled.

WORK AT THE CURRAGH

BEHAN'S Mascotte, Hocus Pocus, and the two-year-olds had healthy exercise.

BRABAZON'S Pontet, Knight Commander, Carnalea, Taylorstown, Pop Up, Rattle Up, and others were usefully employed.

DAWSON'S Porto, Lightfoot and Royal Band practised jumping. Others had healthy exercise.

FETHERSTON HAUGH'S Merry Abbot and Shanter went two miles. Farranjordan, Bright Prospect and others cantered.

PARKINSON'S Ardaney, Cherry Pip, Dilnight, Dodo, Rose Glory, Short Tail, Lady Consul, Stand Off, Flamall, Battle Forth, and others were usefully employed.

KILSHEELAN—TO-MORROW

Judge—Mr. M. F. Davin. Slipper—R. J. Redmond.

TRIAL STAKES (16 dog puppies)—Miss P. Berkery's Windy Ike v. Mr. J. Loughlin's Last Lesson; Mr. P. Brennan's Barbasse v. Mr. Michael Mulcahy's Royal Edward; Mr. P. J. Heneghan's Sean's Companion v. Miss K. Walsh's Wobble; Mr. J. Christopher's Maxie Rosenbloom v. Mr. T. A. Morrie's Spanish Steel; Mrs. Michael Ryan's Poker School v. Messrs. W. V. Foley and M. F. Mooney's Fearless Manoeuvre; Mr. P. J. Rafter's Rosbercon v. Mr. Henebery's Hockaway; Mrs. P. Myers's Killing Bounty v. Mr. J. J. Duggan's Skyros; Mr. C. Hennessey's Bright Dan v. Mrs. P. Carroll's Chanting Hawk.

TRIAL STAKES (16 bitch puppies)—Mr. J. Barrett's Real Cure v. Mrs. K. Dargan's Kitty's Luck; Mr. P. Vaughan's Pudutin v. Mr. Joe McLoughlin's Mild Biddy; Mr. Morrie's Martial Maid v. Mr. Waters's Bright Half; Mr. James Maher's Madame Sandills v. Mr. R. Moran's Moon-Gain Kitty; Mr. P. Hallinan's Gay Daffodil v. Miss Anna Dowley's Ballyknock Queen; Mr. C. J. Blackmore's Junior Edition v. Mr. W. Vaughan's Reel Jazz; Mr. E. O'Connell's Prudence v. Mr. Edmond Moore's Mooncoin Memories; Mrs. M. Cudihy's Cunning Bunty v. Mr. P. Ravenscrofte's Silver Slipper.

ALL-AGE STAKES—Mr. W. O'Brien's Royal Captain v. Mr. John Sheehan's Spotted I'll Be; Mr. P. V. Murphy's Miller's Castle v. Mr. Wm. Lonergan's Factory Hill; Mr. J. M. Finnin's Finnify Seven v. Mr. T. A. Morris's Massed Fire; Mr. J. Regan's Hidden Page v. Mr. Whelan's Rimcrean; Messrs. Kelly and Dunne's Acton Bruno v. Mr. J. Rockett's Mumbler Rover; Mr. P. J. Heneghan's Scan's Stocks v. Mr. J. J. O'Sullivan's Tom's Test; Mr. Herbert Condon's Canny Boy v. Mr. A. Quenlly's Coollaugh Boy; Mr. R. Walshe's Suicide Lad v. Mr. T. J. O'Carroll's Maid of Malabar.

KILSHEELAN STAKES—Mr. John Power's Jazz Laddie v. Mr. E. O'Brien's Old Rival; Master Tom Moore's Coole Clamper Rory v. Mr. M. Walshe's Lillies D.; Mr. Michael Moran's Moondarrig Captain v. Mr. P. Scully's Queen of the Rylands; Miss Joan Harney's Hydrama v. Mr. P. Whelan's Gorsoon Cruaig; Mr. M. O'Connor's Lady in the Moon v. Mr. W. Vaughan's Verford; Mr. P. Donovan's Foreign Tune v. Mr. Kennedy's Bright Gallon; Mr. James Aherne's Anvil Brand v. Mr. J. A. Byrne's Brave Driver; Mr. P. J. O'Reilly's Orseul v. Mr. Ed. Morrissey's Munster Chief.

MEMBERS' STAKE—Mr. M. Donovan's Creme de Mouton v. Mrs. K. Anglim's Goalbawn; Mr. T. Sheehan's Simple Class v. Mr. P. J. O'Reilly's Orfiance; Mr. L. Bates's Battling Kit v. Mr. T. Keys's Shy Cutlet Mr. P. J. Heneghan's Sean's Trine v. Mr. M. Walshe's Royal Rear; Mrs. P. Costello's Caffyn's Man v. Miss K. Walsh's Ya Ya; Mr. O'Donnell's Kanny v. Mr. J. Loghloin's Last Loaf; Mr. Patrick Dunn's Delightful Life v. Mr. P. Cusack's Lady Playaway; Mrs. P. Carty's Caught in Time v. Mr. O'Gorman's Old Rivals Meet.

ROSCOMMON—TO-MORROW

CARROWROE STAKES (16 puppies) — Mr. Sherlock's Steady Flame v. Mr. Naughten's Dathi Rover; Mr. Connolly's Curraghrue v. Mr. Kelly's Only Chance; Mr. E. McDermott's Lisnaneen Severess v. Mr. P. Lough

Financial News & Notes

DUBLIN IDLE

LAND BONDS DULL

GREAT SOUTHERN ORD. WEAK

Trading on the Dublin Stock Exchange yesterday was at a very low ebb, and price changes, for the most part, were mostly against holders.

The Second National Loan fell 10s., and some selling put Land Bonds 12s. 6d. lower. War Loan improved to 103⅛.

In Banks Royals rose 5s. to 16½.

Guinness were sellers at 140s., but there were few buyers in the market.

Rails made a mixed showing. Great Southern Ord. relapsed 1½ points, but the Pref. hardened to 60½. Great Northern Ord. recovered to 10, and the Deb. spurted 2 points to 82.

Burke Issues were again to the fore, and the Ord. gained 1s., the Pref. moved up to 44s. 9d., and the Deb. advanced to 8¼.

Cement Deb. lost 15s., and Irish Sugar Pref. and Pye (Ireland) Ord. shed pence. Sunbeam Wolsey New Ord. tended higher, and Ranks (Ireland) Pref. rose 1s. J. G. Mooney Deb. gained 2½ at 100½.

British Industrials were almost devoid of interest, and Oils were the only bright feature. Burmahs jumped 1s. 9d., and Shell Transport Ord. spurted to 138s.

LONDON FIRM

OIL SHARES SUPPORTED

With operators displaying more confidence, renewed firmness was witnessed on the London Stock markets yesterday and considerable activity developed in several departments. Many bright features made their appearance, and Oil shares, which were popular owing to favourable reports regarding conditions in America and rumours of a further rise in petrol prices, shot ahead by substantial amounts. Trans-Atlantics were another firm section, Nickels attracting particular attention following the announcement of an increase in the quarterly dividend, and Gilt-edged securities recovered part of their recent declines. Lively dealings were also effected in Brakpan and other selected Kaffirs, while Rhodesian Copper shares showed a further all round improvement. The best feature in a cheerful Industrial market was the persistent demand for Cable stocks.

BRITISH FUNDS.

Investment buying of Gilt-edged securities showed a marked expansion and interest was maintained throughout the day. The market quickly assumed a firm undertone, and by the close quotations were generally higher. Old Consols and Local Loans scored notable gains, while War Loan and Conversion 2½ p.c. both added ⅛. India stocks, stimulated by the rally in Gilt-edged, also advanced.

FOREIGN BONDS.

Quiet conditions prevailed in the Foreign Bond section, but certain Far Easterns were in modest demand and South American descriptions held up well. In the European group Greek Bonds lost ground and Poland Sevens and Portuguese Threes were inclined to dulness. Germans moved narrowly and finished unchanged, but small improvements occurred in French Fours and Czechoslovakia Bonds.

RAILS.

Little business was passing in British Rails, but the market presented a firm front, sentiment continuing cheerful in anticipation of to-day's traffics and the coming reports. Great Western Ord. again received most support. Exceptionally, Southern Defd. eased to 26½. Apart from a fresh inquiry for Cordoba Centrals, Foreign Rails were featureless and San Paulo Ord. dropped a point to 86½. American Rails received scant attention, but Colonials were active, and Canadian Pacifics attracted strong support and rose steadily to finish ½ up at 17⅞.

INDUSTRIALS.

Operators in Industrials acted with discrimination, but the underlying sentiment was very firm and many issues reached improved levels. The belief that the next accounts will reveal a good expansion in earnings was responsible for the activity in Cable stocks. More interest was shown in Motors, with Leylands especially favoured, and demand was noticeable for certain Shipping, Rayon and Textile shares. Tobaccos, although firm, were not greatly changed, but interest in the Brewery section was sufficient to cause further small gains in several issues. Iron and Steels encountered a little buying, and Building and Electrical Equipment issues were harder for choice.

MINES.

While the turnover in Mines showed some reduction, Kaffirs generally kept firm, and Brakpan and "Sallies," which came in for strong support, appreciated smartly. There was fresh buying of Rhodesian Coppers, with Roans and Rhodesian Selections featuring, and interest in Diamond shares was well maintained.

DUBLIN ARTISANS' DWELLINGS

THE BURDEN OF TAXATION.

The eighty-first ordinary general meeting of the Dublin Artisans' Dwellings Company, Ltd., was held yesterday in the offices, 12 and 13 William street, Dublin.

Mr. Laurence W. Martin, Chairman, presided.

The other directors present were:—Messrs. Cecil Pim, Thomas S. Martin and Edgar A. Pim.

The Chairman, who moved the adoption of the report and statement of accounts, said:—"While revenue shows a satisfactory result on the income side, it will be seen that expenditure is also up by about £260. Even a cursory comparison of the printed columns, headed 1935 and 1936, will make it plain that, while all charges which it is within the power of the directors to control have been kept well within reasonable limits, those imposed under Government and municipal authority combine to cause an increase of £820. Unfortunately, the future does not offer any prospect of matters improving in this respect. I dwelt on this matter to some extent last year, and can only repeat that so long as local rates and income tax mean a levy of 23s. 6d. and upwards per pound of Poor Law valuation, and the corporation profits tax continues to eat into the rebate of rates allowed on new buildings, there can be little inducement for companies like this to extend their operations. The heavier cost of insurance under more than one head also tends to discourage enterprise. Fortunately, the increased yield from the reserve investments has helped to redress the balance, so that the final result for the year indicates an improvement of over £400 on the preceding period.

"On the basis of the return received from the company's officers, the population in our dwellings is estimated at 16,080. The death rate works out at 7.64 per 1,000, as compared with 15.00 for the city; so that the health of our tenants may be fairly regarded as well above the average for Dublin as a whole."

Mr. C. W. Martin seconded, and the motion was adopted.

On the motion of the Chairman, seconded by Mr. T. S. Martin, a final dividend at the rate of 3 per cent., free of income tax, on the paid-up shares of the company—making, with the interim dividend paid last July, a total dividend of 6 per cent. for the year ended 31st December, 1936—was declared.

Mr. Cecil Pim and Mr. T. S. Martin, retiring directors, and Mr. John Donnelly, auditor, having been re-elected, the meeting ended.

Mr. W. H. Simms, J.P. (chairman), wore his new chain of office at Newtownards Urban Council on Monday evening. On the proposition of Mr. Edgar, seconded by Senator Lavery, it was decided that a petition signed by 1,280 local government electors be forwarded to his Grace the Governor praying for a charter of incorporation.

MARKETS AT A GLANCE

Tuesday Night.

STOCKS AND SHARES:

London firm.

Dublin idle.

Manchester Textiles supported.

Birmingham Motors dull.

New York strong.

MONEY:

Bank of England Rate	2	p.c.
Last Year	2	p.c.
Irish Bank Rate	3	p.c.
London Day-to-Day Loans	½	p.c.
London Three Months' Bills	⅛-¼	p.c.
Price of Gold	142/-	
Silver (spot)	20½d.	

THE INDUSTRIAL MARKET

TONE CONTINUES CHEERFUL

TRANSATLANTICS FAVOURED

Although trading in the Industrial market yesterday remained on a modest scale, the general tone continued cheerful. With Wall street in bullish mood the Transatlantic counters went ahead again. Nickels finished 1⅛ to the good at 65½ on the increase in the quarterly dividend, while Brazilian Tractions also gained 1⅛ at 24⅜ on dividend anticipations.

"Emmies" remained quietly firm. Cable and Wireless stocks continued on the upgrade on traffic index hopes. With only a few exceptions, Iron and Steel descriptions displayed firmness, and some good features were provided. Colvilles continued prominent, the shares being bought on dividend hopes. The price further rose 1s. 4½d. Ruston and Hornsby were in request, following encouraging trading reports.

An irregular tendency prevailed among Electrical Equipments. British Insulated further declined 1s. On the other hand, Callenders advanced 6d., and Generals further improved.

Motors were firm, but business was of a specialised character. Leylands continued in good demand, and put on ⅛. Albions went ahead to 4, and Tillings were a better market.

The Aircraft section presented an irregular appearance, but the leaders generally remained firm.

TEXTILES ADVANCE.

Textiles continued to gain ground. Fine Spinners advanced, and J. Hoyle put on a few pence, while Bleachers improved.

The feature among rayons was renewed support for British Celanese issues. The Ordinary closed 7½d. to the good. The First Preference improved, and also the Second Preference. Courtaulds hardened. American and Canadian Celanese, on the other hand, lost ground

Woolworths put on ⅛ in the Stores section, while Marks and Spencers were maintained. Unilevers were inquired for in the Provision and Catering section. Liebigs, Schweppes Deferred, and Bovril Ord. also closed harder on the day. Tate and Lyle remained on the dull side.

BREWERIES UNAFFECTED.

The excellent beer production figures had little effect on Breweries. Guinness Loope improved, and there were a few buyers about for Bass Ratcliff, and Mitchells and Butlers. In the alcohol section Distillers continued a firm spot, but Booths were a few pence easier.

Tobaccos received moderate support in places. Carreras improved, while buyers were also in evidence for Gallahers.

Shipping issues remained on the quiet side. Little of fresh interest developed in the Miscellaneous section, and few changes of note occurred. Turner and Newall were supported following their recent dulness. Imperial Chemicals also made headway.

GENERAL ADVANCE IN OIL SHARES

Following the improvement which took place in the Oil share market on Monday increased strength and activity developed yesterday. There was a further broadening of interest demand, embracing not only the recognised leaders, but most of the more speculative favourites. Not only was local buying of a strong character, but a keen continental demand existed for international counters, such as Royal Dutch and Shells, while New York came in a strong buyer of Shell Unions. The possibility of higher prices for petrol in the United Kingdom was again under discussion, it being argued that with gasoline prices rising in the United States a higher level is probable in the near future. The strength and activity of Trinidad issues was again the main feature. Apex were a particularly strong market, a keen demand finding the shares in poor supply. Active bidding lifted the price to 37s. 6d., at which an advance of 2s. 6d. was recorded. Leaseholds were also in active request, and rose to the new record of 7⅞, at which a gain of ⅛ was recorded.

RUBBERS EASIER

Professional and public interest in Rubber shares yesterday dwindled to extremely small proportions, and the market was relieved from idleness only by activity in one or two of the better-class shares. Some operators again showed a disposition to reduce commitments, but selling was not heavy and the majority of issues were left at their previous closing levels throughout the session. The most notable movement was a rise of 1s. 3d. to 48s. 9d. in Malacca. Trading in the commodity section was on modest lines, with spot rubber selling up to 10½d. per lb.

LONDON "STREET" MARKET

Interest in the "Street" market last evening was mainly centred on the American section, and although dealings were not particularly animated some good improvements were recorded. Steels continued to attract considerable attention, and after advancing to 99½ finished ½ higher on balance at 99, while Nickels improved further to 65½. Tractions were prominent with a rise of ⅛ to 24⅜, and Hydros and Holdings strengthened to 11¼ and 5⅛ respectively. "Canadas" made further headway to 17½; but New York Centrals, on the other hand, reacted slightly to 43¼. Radios had a better appearance at 12⅛, while business was done in Anacondas at 11¼. Chryslers were another feature, being eventually bid for at 128½, but General Motors revealed little change at 67¾. Pure Oils rose to 24½. Soconys improved to 18⅛, and Shell Unions finished slightly below the best at 29¾.

In the Oil section, Apex maintained the substantial rise that occurred during the day at 37s. 6d., and Trinidad Leaseholds also kept firm at 7⅛. Mexican Eagles, however, lost the turn at 29s. 6d., and Anglo-Iranians were offered at 5¾. Shells were dealt in at 6¼.

OIL YIELD

Venezuelan Oil Concessions.—Production for the week ended 30th January, 1937, was:—Bolivar district, 545,368 barrels; Maracaibo district, 22,833 barrels. Total, 566,201 barrels.

A greyhound pup was offered in payment of a debt of £9 3s. 6d. at the Belfast Quarter Sessions yesterday before his Honour Judge Thompson. The defendant, who could only offer 2s. a week, admitted that he owned two greyhound pups, which he might be able to sell at the beginning of the racing season. His Honour suggested that the plaintiff could take one of the dogs in settlement of the debt and take a chance of getting his money for it.

LATEST CLOSING AND STREET PRICES

* Ex div. † Ex rights. ‡ Cum. div. ‖ Ex bonus.

BRITISH FUNDS, ETC.

	Closing.	Rise or fall
Consols 2½%	82	82⅛ + ⅛
Do. 4 %	114 11/16	114 13/16 + 3/16
3½% War Loan	103 3/16	103⅜ + 3/16
Funding Loan	113 11/16	113 13/16 + 3/16
Victory Bonds	112⅝	112⅝ + 1/16
3% Conversion Loan	100⅝	100⅝ + ⅛
3½% Conversion Loan	104 3/16	104 5/16 + ⅛
4½% Conversion Loan	107 5/16	107 7/16 + ⅛
5% Conversion Loan	115⅞	116⅛ + ⅛
2½ % Land Stock 1960	81	83 + ½
Irish Free State 4½% Land Bonds	108	111 + 1
India 3 %	80	81 + ⅛
Do. 3½%	94	95 + ⅛
Local Loans	91¾	93 + ½
Sudan 5½ %	112	114

PUBLIC BOARDS.

Cent. El. Bd. 4% 1959-89	106	108	−2
Do. 5% 1950-70	115½	117¾	
Do. 4½% 1951-73	111	113	
Do. 5% 1955-73	119	121	
Do. 4½% 1957-82	112	114	
Metrs. Water 3 p.c. (a)	93	97	−1

DOMINION AND COLONIAL STOCKS.

Australian Com. 5 p.c. 1945-75	107⅞	108⅜	+ ⅛
Do. do. 4 p.c. 1955-70	108	110	
Do. do. 3½ p.c. 1948-63	101	103	
Canada 4 p.c 1940-60	104	106	
N.S.W. 5 p.c., 1945-65	107⅞	108⅜	+ ⅛
Do. 4 p.c., 1942-62	101	103	
New Zealand 3 p.c., 1952 55	65¼	66¼	
Do. 3½ p.c., 1955-60	102	104	
Nigeria 5 p.c.	125	127	
Queensland 3 p.c., 1940-60	106¾	108¾	
South African 3 p.c., 1954-64	99½	100	
Do. 3½ p.c., 1935-65	104	106	
South Australian 5 p.c., 1945-75	107⅝	108⅛	+ ⅛
Do. 4 p.c., 1940-60	100	102	
Victoria 4 p.c., 1940-60	101	103	
Do. 5 p.c., 1945-75	107⅝	108⅛	+ ⅛
Western Australian 5 p.c., 1945-75	107⅝	107⅞	+ ⅛
Do. 4 p.c., 1942-62	100	102	

FOREIGN STOCKS.

M.U.—Feb. 1.

— Argentine 4 p.c. Resch.	101¾	102¼	
Austrian 3 p.c. Guar.			
— Sterling Bonds	100	102*	
101⅛ Belgian 6 p.c.	102	102	
97¼ Do. 4 p.c. Bonds	97⅛	98¼	+ ⅛
46 Brazil 5½ p.c. S. Bds. '27	45⅞	46¾	+ ⅛
99 Do. 5 p.c. Funding '98	98⅞	99⅝	
86¾ Do. 5 p.c. do., 1914-44	85	86*	
102⅛ Chinese 4½ p.c., 1898	102	103	
86¼ Do. 5 p.c., 1912	86	87	
86¼ Do. 5 p.c. Reorg. 1913	85	86	
96 Chinese Imp. Ry. 5% Gld	94	98*	
79½ Do. Shanghai-Nanking 5 p.c.	79	82	+1
60 Do. Tientsin-Pukow 5% 5 p.c.	58	63	+1
108 Czecho-Slovakia Bonds	107½	108½	
104⅛ Egyptian Unified	103½	104⅛	
17½ French Loan 4 p.c.	17	17½	+ ¼
60 German 7 p.c	59	60	
42½ Do. 5½ p.c.	41	42	
— Do. Potash 7 p.c.	82	83	
43½ Greek 7 p.c., 1924	42½	43½	
36 Do. 6 p.c. Stmbs.	33	36	−1
36 Do. 5 p.c., 1914	33	36	
19 Italian Rentes	18	0	
8¼ Japan 6 p.c., 1924	8⅝	8¾	+ ¼
78 Do. 5½ p.c Conversion	77⅞	78¾	
10¼ Mexican 5 p.c., '99	9¾	10¼	
10¾ Do 6 p.c. 10-Y. Treas.	10¼	10¾	
57 Peru 7½ p.c. Guano	55	55	
3½ Peruvian Corporation	3⅛	3¾	
71 Do. Pref.	69	72	
71 Do. Debs.	71¼	72¼	
82¼ Poland 7 p.c. Sterling	81	82	
81¾ Portuguese 3 p.c.	81	82	− ½
3⅛ Turkish 7½ p.c., 1933	2½	3	

BRITISH RAILS.

62 Gt. Western	62¼	63¼	+ ½
— Do. 5 p.c. Pref.	124	125	+ ½
32¼ Ldn., Mid. & Scot. Ord	32⅛	32⅝	+ ⅛
— Do. 4 p.c. Pref	87	89	
— Do. 5 p.c. Red. Pref.	106	108	
— Do. 4 p.c. Pref., 1923	77½	79½	+ ½
11¼ Ldn., North-East. 5 p.c. Pref. Ord.	11	11⅞	+ ⅜
5⅝ Do. Def. Ord.	5⅛	5¾	
— Do. 4 p.c. 1st Pref.	75	76	
— Do. 4 p.c. 2nd Pref.	25½	26½	− ½
— Lond. Trans. 5 p.c. "A"	120	122	
— Do. 4½ p.c. "A"	119	122	
— Do. "B"	120	123	
— Do. "C"	96½	97½	
97¾ Southern Pref. Ord.	97½	98¼	
27½ Do. Def. Ord.	26½	27	− ½
— Do. 5 p.c. Pref.	120½	122½	

COLONIAL AND FOREIGN RAILS.

27½ Antofagasta Ord.	26½	28½	
— Bahia Blanca Guar. Stk.	85	87	
33 Buenos Ayres Gt. Sthn. Ord.	31	33	
— Buenos Ayres & Pacific Ord.	13½	15½	
14½ Buenos Ayres and W.	26	28	
26½ Canadian National Guar	97	97	
— Canadian Pacific	17	17⅛	+ 1/16
17⅝ Central Argentine Ord.	29	31	
29½ Do. Def.	16	18	
16½ Central Uruguay Ord.	9	11	
— Cordoba Central New	4½	6½	
5¼ Do. 1st Deb.	59½	61½	+ ½
59½ Do. 2nd Deb.	17½	19½	+ ½
17½ Ebro Irrig. & Pow.	14	16	
15 Do. 6 p.c. Cum. Pref.	37	39	
— Grand Trunk 4 p.c. Guar	100	103	
— Do. 4 p.c. Perp. Deb.	102	105	
7½ Leopoldina	7	9	
1¼ Mexican Rails	1	2	
3 Do 8 p.c. Pref.	2½	3½	
1¼ Do. 6 p.c. Pref.	1	2	
86 San Paulo Ord.	83	88	
— United Havana Stock	3½	3½	

AMERICAN RAILS.

— Atchison	73	76	−1
43 New York Central	41	44	−1
— Pennsylvania	41	44	
29 Southern Common	28	31	
— Southern Pacific	46	49	
131 Union Pacific	128	133	

BANKS.

Bank of Australasia	10½	10⅝	
Bank of England	342	366	
Bank of Montreal	48	49*	
Bank of New South Wales	27¾	28¾*	
Bank of New Zealand	38¼	39¼	
Barclay's "A" Shares	107 16	101 11/16	+ ⅛
British Overseas	4 15/16	5 1/16	
Canadian of Commerce	41½	42½*	+ ¼
Chartered of India	16	16⅞	
Hong Kong and Shanghai	111	114	
Lloyds	62/1	63/3	+ 0/9
London and S. American	6⅜	6¾	
Martins, £20 (£2/10 paid)	9½	9⅝	+ 1/16
Midland	101½	101 11/16	+ ⅛
National Discount "B"	45 5/16	45½	
National Provincial (£4 pd.)	13⅝	13⅞	
Royal Bank of Canada	45	47*	
Standard of South Africa	15⅞	16½*	
Union of Australia	81 15/16	82⅛	
Westminster Bank	9 1/16	9 3/16*	

BREWERIES AND DISTILLERIES.

M.U.—Feb. 1.

134/6 Bass, Ratcliff Ord.	134/0	136/0	+ 0/6
35/6 Brewers of Vancouver	34/3	35/3	
21/0 City of London Def. /5/-)	20/6	21/6	− 0/3
91/0 Courage Ord	90/0	92/0	
118/0 Distillers Ord.	116/9	118/9	+ 0/3
139/6 Guinness Ord.	138/6	140 6	
121/0 Ind Coope and Allsopp	120/0	122/0	+ 1/0
Mitchell and Butlers	105 6	107/6	
112 6 South African Breweries	111/6	113/6	
— Walker (John) Pref.	30/0	31 9	+ 0/6
25/3 Wiker (P. & R. Cain Or	25/0	26/0	+ 0/3
52/0 Watney Combe Def.	80.6	32 6*	

DRAPERY AND STORES.

82/6 Barker (John)	82/6	83/6	
— Burton (M.) Ord.	20/3	21 3	+ 0/3
5/9 Cook Son and Co.	5/0	5/9	+ 0/1½
— Gamage (A W.)	33/9	34 9	+ 0/6
88/0 Harrod's Stores	87/0	88/0	− 0/6
12/6 Harrod's (B.A.)	11/6	11/10½	− 0/3
34/3 Maple and Co.	33 9	34 9	− 0/1½
4½ Marks & Spencer /5/-)	4 15/16	4 15/16	
53/6 Nat. Bazaars "A"	53/0	54/0	+ 0/6
— Selfridges Pref.	30/9	31/9	
4¼ Woolworth Ord.	4¼	4⅜	+ 1/16
29/0 Do Pref.	29/1½	30.10½	

ELECTRIC SUPPLY.

— Bournemouth and Poole	77 0	78/0	
— City of London	27/9	28/3	
— County of London	52/6	53 6	− 0/3
— Edmundson's	43.6	45/6	
— Electric Supply Corp.	38 0	39/0	
— Lancashire	38 0	39/0	
— London Electric	39/3	40 3	
— Metropolitan	49/6	50 6	
— North-Eastern	93/0	94 0	
— St. James's	9	10	
— South London	35 6	75/6*	
— Whitehall Elec. Pref.	22/0	23/9	
— Yorkshire Ord	43/0	44 9*	− 0/3

ELECTRICAL EQUIPMENT.

5/3 Associated Electric Ind	51/0	52/0	− 0/3
134 3 British Insul. Cables	132/6	133/6	− 1/0
98/0 Callenders Cable	98/0	99/0	+ 0/6
— Crompton, Parkinson	73/0	74/0	
— Enfield Cable Ord.	114/6	115/6	
32/0 English Electric	31/6	32 6	+ 0/6
32/6 Ever Ready (5/-)	32 3	33/0	
91/0 General Electric	91/0	92/0	+ 0/3
8⅞ Henley's Telegraph	4 15/16	4 7/16*	
22/0 Henley's Tel. (5/- shares)	20/9	21/9	− 0/6
51/9 Johnson and Phillips	51 3	52/3	
— Siemens	32/3	33/3	− 0/3
33/3 Siemens	32 3	33 3	
— Telegraph Constr.	32/6	33 6	

INSURANCE.

— Alliance £20 (£2 4/- p.)	31	31½	
— Atlas £5 (£1 5/- paid)	14⅞	15¼	+ 1/16
— Com. Union £1 Units	10⅛	10⅜	+ 1/16
— Eagle Star Ord £5	26½	27	+ 1/16
— Employers' £1 (5/ paid)	70/0	72 0	
— Gen. Accd. £1 (5/- paid)	21	21½	
— Guardian £5 (10/- paid)	14⅜	15⅜	
— L. & Lan. Fire £5 (£2 p.)	34¼	35¼	+ 1/16
— Lon Ass £2½ (£1¼ p.)	17⅜	17⅞	
— N.B. & Mer. £5 (£1¼ p.)	12⅝	12⅞	+ 1/16
— Northern £10 (£1 paid)	20⅜	20¾	
— Pearl £1	10⅞	11¼	
— Phoenix £10 (£1 paid)	14⅞	15¼	+ 1/16
— Do. £5 (£2 p.)	15 1/16	13 15/16	+ 1/16
— Prudential	36⅜	37	+ ⅛
— Do "B" £1 (4/- paid)	110/0	112/0	
— Royal Exchange	10 1/16	10⅜	
— Royal Ins. £1 (10/- pd.)	99⅛	99 16	
— Sun Ins. £1 (5/- paid)	87/0	89/0	
— Sun Life £1 (£p.)	8 3/16	8 7/16	
— Yorkshire 50/- (10/- pd.)	9⅝	9⅞	

MOTORS AND AEROPLANES.

48.0 Austin Motor (5/-)	47/6	48/6	
7/6 Bonlton and Paul	7/4½	7/10½	
0/3 Bristol Aero (10/-)	29/6	90/6	− 0/3
4/6 British Aircraft	4/3	4/9	+ 0/3
2 15/16 De Havilland	57.6	60/0	+ 1/3
35.0 Dennis Bros. (1/-)	35.3	36/3	
2/0 Fairey Aviation	20/6	21 3	
31/0 Ford Motor	31.6	32/6	+ 0/6
3 Handley Page Ord.	60/3	61/9	+ 1/0
46/3 Hawker (5/-)	26/3	27/3	
26/0 Hawker-Siddeley (5/-)	36/0	38/9	+ 0/3
— Imperial Airways	48 6	50/0	+ 1/0
6¼ Leyland Motors	5 7/16	5 9/16	
42/0 Morris Motors	42/6	42/6	
— Do. 7½ p.c. Pref.	33/6	34/0	
— Napier Ord. (5/-)	13/0	14/3	
— Rolls Royce	6 11/16	6 13/16	
4/3 Singer Ord.	3/9	4/6	
8¼ Standard	8 7/32	8 11/32	
3½ Tilling (Thomas)	71/0	72/0	+ 1/0

OILS.

M.U.—Feb. 1.

35/10⅛ Anglo-Ecuadorian	37/0	38/0	+ 1/3
2 3/32 Anglo-Egyptian "B"	2 1/32	2 3/32	
3½ Anglo-Iranian Ord	3 29/32	3 31/32	
36/0 Do. 6 p.c. 1st Pref	35/0	36/6	+ 0/1½
78/0 Do. 9 p.c. 2nd Pref	37/10½	38/4½	
38/0 Apex Trinidad (5/- shares)	33/3	37/9	+ 2/6
24/0 Attock	1¼	1 5/16	
18/6 British Borneo Pet. (6/0)	19/3	19/9	+ 0/3
9/6 British Burmah (8/)	9/1½	9/10½	
4/3 British Controlled	4/1½	4/7½	+ 0/1½
9/1½ Do. Pref	9/4½	9/10½	+ 0/4½
5/- Burmah	5 29/32	5 31/32	+ 1/32
39/0 Do. 8 p.c. Pref	37/9	38/3	
17/3 Canadian Eagle Ord.	17/3	17/6	
13/9 Do. 7 p.c. 1st Pref (£3)	13/6	14/0	
12/6 Do. 8 p.c. Pref	12/3	13/3	
31/1½ Kern River (10/)	3/3	3/9	+ 0/1½
2 3/32 Lobitos	2 1/32	2 3/32	+ 1/16
29/6 Mexican Eagle Ord	29 4½	29/7½	− 0/6
29/0 Do. 8 p.c. Pref	28/3	29/3	− 0/6
8/0 Do. 2 p.c. 1st Pref (4 pesos)	8/6	9/0	
0/1½ North Caucasian (10/)	0/1½	0/6	
9 9 Phoenix Oil	9/6	10/0	+ 0/1½
4 9 Do. 1/- shares	4/6	5/0	
46⅜ Royal Dutch	47½	47¾	+ ¼
6 29/32 Shell Transport	6 15/16	7	+ 1/32
12⅞ Do. 5 p.c. Pref. £10	12½	13	
32 1½ Do. 7 p.c. Pref	32/1½	32/7½	
10 3 Steaua Romana	10 0	10 6	
7 0 Tankers Pref	6/9	7/3	
13/9 Trinidad Central	14 3	14/9	+ 1/0
8 15/16 Trinidad Leasehold	7 29/32	7 31/32	+ 1/32
2 25/32 W.O.C. Holdings	2 25/32	2 27/32	+ 1/32
2 25/32 Do. 7 p.c. Pref	2 3/4	2 7/8	+ 1/32

IRON AND STEEL.

— Allied Iron	31/3	32/3	+ 0/3
3/6 Amal. Anthracite	3.0	3/6	
32/0 Amal. Metal Ord.	31/9	32/9	
51 6 Babcock Wilcox Ord.	51/3	52/3	+ 0/6
11/9 Baldwins	11/6	12/3	+ 0/1½
— Bolsover Colliery	46/9	47/9	
39/0 Brown (John) (6/-)	38/9	39/9	− 0/3
15/6 Cammel Laird (5/-)	15/9	16 6	+ 0/3
— Colvilles Ord. (£1)	32/9	33 6	+ 1/4½
14/7½ Consett Iron	15/0	15/9	+ 0/7½
81/0 Cory (William)	81/9	82/9	+ 0/3
54/9 Dorman Long and Co.	54/0	55/0	
2/7½ Dalfield Iron (2/-)	2/6	3/0	
— Firth T.) and Brown (J.) New A Ord.	1 15/16	1 17/16	
34/4½ Guest Keen	34/3	35/0	+ 0/7½
38/0 Hadfields (10/-)	37/6	38/6	
13/9 Pease and Partners	13 9	14/6	
23/0 Powell Duffryn	22/6	23/6	
31/3 Pressed Steel	31/6	32/3	+ 0/1½
53/9 South Durham Steel	53 0	54/0	− 0/6
39/3 Stewarts & Lloyds Def.	37/6	38/6	− 0/7½
13/6 Thomas (R.)	14/3	15/3*	+ 0/3
30 10½ United Steel Cos.	31/3	32/3	+ 0/6
34 6 Vickers Ord.	34/3	35/0	

LAND AND INVESTMENT.

26/0 Argentine Land Invest.	25/0	26 0	
34/6 Do. Southern Land	33/6	34 6	
— Covent Garden Ord.	29/6	30/6	
28 6 Forestal Land	28/0	29/0	
38 3 Hudson's Bay Ord.	37/3	38/3	
6/9 Pekin Syndicate	6/6	7/0	
47,9 Sudan Plantations	47/6	48/6	+ 0/3

NEWSPAPERS.

33/6 Allied Newspapers Ord.	33/6	34/3	
— Amal. Press (New)	21/3	22/3	
23 0 Assd. Newspaper Def.	22/6	23/3	
46/0 Daily Mail Trust	44.6	45/6	
23/0 Daily Mirror Ord	22/9	23 9	+ 0/3
— Financial Newspapers	6/0	6/6	
10/6 Odhams Press (4/-)	10/3	10 9	
40/6 Sunday Pictorial Ord.	40/0	41/0	

NITRATES.

3/6 Lautaro Nitrate 7 p.c.	3/0	4 0	
— Pref. (£5)			
— Nitrate Sales 5 p.c. Deb.	70	75	

REFRESHMENT AND FOODS.

25 0 Aerated Bread	24 9	25 9	
23/0 Bovril Def.	24.6	25/6	
1/1 Cross & Blackwell	1/0	1/6	
5/0 Horne & Colonial (4/-)	5/0	5/6	
1 Inter. Tea Ord. (5/-)	19.6	20/3	− 0/3
25 9 Lovell & Christmas Ord	25 6	26.6	
6¾ Lyons (J.)	6 11/16	6 15/16	
2/4½ Maypole Def.	2/1½	2/7½	
— Scribbans	18.6	19.0	
— Simmer & Jack	12 9	13/3	− 0/3
41/6 Schweppes Ord.	41/6	42/6	+ 0/3
— Smithfield Arg. Meat	2 3/32	1 32	
44.6 Unilever Ord.	44 10½	45 4½	+ 0/6
45/6 Do. (N.V.)	45/10½	46/4½	+ 0/6

SHIPPING.

— Cairn Line	7/9	8/3	
— Cunard Ord	7/3	7 9

THE AMERICAN MARKETS

WALL STREET INSISTS ON BEING BULLISH

REUTER'S TELEGRAMS.

NEW YORK, Tuesday.

In face of the growing estimates of damage by flood and of the adverse news of the strike outlook, Wall street to-day seemed determined to push ahead. The market derived encouragement in the later operations from the court ruling in favour of General Motors Corporation vis-a-vis the "sit-down" strikers, and numerous gains touching $2 were recorded after a turnover of 2,430,000 shares. The market as a whole advanced anything to 2 points in the early afternoon with selected issues, including U.S. Steel, touching new high levels for some six years. The market closed firm. Advances extending to $2 were recorded by the Industrial division, with particular brightness shown by Loews, Crucible Steel, Du Pont, Case, Chrysler, Westinghouse Electric, Columbian Carbon and Eastman Kodak.

Sterling exchange opened ⅛ up at 4.89⅜, and improved during the morning to 4.89½. The rate further advanced to 4.90 in the afternoon, and finally closed ⅞ higher (compared with the previous close) at 4.90⅞.

Silver was unchanged at 44¾.

	Tue	Mon
Call Money	Steady	Steady
London Cables	4.90⅝	4.89⅜
London 60 days' sight	4.89⅞	4.88⅝
London Bankers' do.	4.89⅛	4.88⅝
London Com. do	4.88⅜	4.88⅛
Montreal Cables	4.90	4.89⅝
Paris Cables	4.66⅞	4.66⅞

Par	STOCKS	Closing Bid Tue	Mon
100	Atchison, Topeka, Santa Fe ..	73¼	72½
100	Do. Preferred	101	101⅝
100	Baltimore and Ohio	22½	22⅛
100	Canadian Pacific	16⅞	16⅜
100	Illinois Central	24	23½
100	Louisville and Nashville	89½	89
100	New York Central & Hudson R.	42	41¾
100	New York, Chicago and West Com.	230⅞	230
50	Pennsylvania Shares	41⅝	41⅜
50	Reading Shares	42¾	42¾
50	Southern Pacific	47	46⅞
100	Southern Railway	30	29⅛
100	Union Pacific	128	128
100	Do. Preferred	98½	98¼
	INDUSTRIALS.		
100	American Locomotive	56¾	55½
100	American Can	110¾	109
100	American Smelting	93¼	92¾
100	American Radiator	29	28¾
100	Anaconda Copper	35	34¾
100	Auburn Auto	35½	34⅝
100	Bethlehem Steel Com. Stock ...	82⅜	82¼
100	Curtiss-Wright Corporation	126⅝	123⅝
100	Consol. Edison Co. (New York)	46⅞	46
100	General Electric	64½	63¾
100	General Motors	66¾	66⅜
100	International Nickel	64¼	63¾
	Do. Telephone & Telegraph..	12½	12⅜
100	Kennecott Copper	60	59
100	Mckeesport Tinplate	84¼	84¼
100	J. C. H.	53¼	54
100	McKesson and Robbins	13¾	13½
100	Montgomery Ward	58⅜	58¼
100	Motor Products	38⅜	38⅛
100	People's Gas	54⅛	54¼
100	Radio Corporation	11⅝	11⅝
100	Shell Union Oil	29⅜	28¾
100	Timken Detroit Axle	24¼	24¼
100	U.S. Rubber	55	54⅞
100	United States Steel Common ...	96⅛	95½
100	Do. Preferred	149¼	149
100	Warner Bros. Pictures	15⅝	15½
100	Westinghouse Air B	54⅞	52⅝
100	Woolworth Company	61⅝	61⅜
100	Silver Diamond Mines	44¾	44¾
100	Brazilian Traction	23	23
100	Brit. American Tobacco Coupon	32¼	32¼
100	Hydro. Electric	10⅜	10⅛
100	Technicolor Incorporated	21	21½
	BONDS.		
1000	U.S. Treasury 3¼% Bds., '46-56	113⅛	113⅛
1000	7% German External Loan	30½	30½
	Chile Copper 5% 47	—	—

DOW JONES AVERAGES

	20 Rails.	30 Indus.	20 Util.
February 2	55.25	188.30	35.96
Previous day	54.86	186.61	35.73
Last year	46.10	149.58	31.85

MONTREAL STOCK EXCHANGE

Eng. Equiv.	STOCKS	Closing Bid Tue	Mon
167½	Bell Telephone Co. of Canada	164	171
24½	Brazilian T.L. and P. Co., Ltd.	24⅛	23¼
38½	British Columbia Power "A"	37¾	37½
	Do. "B"	16¾	16⅜
20½	Can. Car and Foundry Co. ...	20	20
26½	Do. Preferred	26	30¾
26½	Canadian Celanese Com.	26¼	26½
123½	Do. do. Pref.	121	121
18½	Canada Cement Co.	17	18⅞
106½	Do. Preferred	107	106½
6⅞	Can. Indus. Alcohol Com.	6½	6⅞
5⅞	Do. "B"	5⅝	6¼
17¼	Canadian Pacific Railway	16⅞	15⅞
7	Canada Steamship Preferred...	7	7
16⅜	Cockshutt Plow Co.	16¼	15⅞
77	Con. Mining and Smelting	77	76½
55¾	Dominion Bridge Co., Ltd.	55¾	55½
80⅝	Dominion Textiles Co.	79	77
15⅛	Hollinger Cons. Gold Mines...	15⅛	15¼
65½	Inter.-Nickel of Canada	64½	63¾
8⅝	Massey Harris Co.	8⅝	8⅝
35⅛	Montreal Light, Heat	35	34¾
51¼	Do. Debs	50¼	50¼
42¼	National Breweries, Ltd.	41⅞	42
55	National Steel Car Corp.	55	54¾
270½	Ogilvie Flour Mills Co. Ltd....	265	260
29½	Power Corporation of Canada	29½	28¼
22¼	Quebec Power Corporation	22¾	22⅜
32¼	Shawinigan Water	31½	30¾
16¼	Southern Canada Power	16¼	16¼
83	Steel Co. of Canada	83	83
240	Bank of Montreal	236	236
330	Bank Nova Scotia	330	330
205	Can. Bank Commerce	205	205
225	Royal Bank of Canada	225	225
	OTHER PRICES.		
25¼	Distillers Corp. Seagrams, Ltd.	25½	25½
46¾	Hiram Walker Gooderham	45¼	46¾
21¾	Imperial Oil, Ltd.	21⅝	21¼
14¼	Imperial Tobacco Co. of Canada	14¼	14¼
35	International Petroleum	35	35
36½	Lake Shore Mines, Ltd.	36½	36½
39¼	McIntyre Porcupine Mines	39⅛	39¼
74½	Noranda Mines, Ltd.	74½	74¼

* Asked; † Ex div.; ‡ Ex interest; ‖ Ex rights.

NEW YORK PRODUCE MARKETS

Wheat firmer at 1c. to 1⅛c. gain.

	Prev. day.	Today.
No. 1 Northern Manitoba spot	137⅜	136⅜
f.o.b. West St. John's	133⅜	132⅜
No. 2 Manitoba spot	147	145¼
No. 2 hard winter spot	145	143⅞
No. 3 Canadian Western (rail)	119⅜	

Maize nominal.

Oats nominal.

Rye barely steady, 3c. down. No. 2 spot f.o.b.

Barley firmer at 1½c. gain. American malting

c. New York No. 2, 109½.

Flour steady, generally unchanged. Spring clears

ere quoted at 6.45 to 6.55, Kansas straights

40, Minneapolis patents 7.25, bakers' clears 6.50,

ite rye flour closed at 6.30 to 6.50—all per

Lard easy, 27½ to 30 points down. Prime

estern steam loose spot 12.15, Middle West 12.95

Petroleum steady. Mid-Continent crude at well

6 cents; Pennsylvania crude, lower price, 212

ents; ditto, higher price, 252 cents.

Tallow easy at 2c. loss. Spot extra loose 9,

pecial extra 8¾; spot prime tierces 9⅜. Futures

teady March 8.61 bid, 8.89 offered; May 8.90

July 8.95 sale.

Cottonseed Oil—Futures closed weak at 9 to 18

oints down. Crude extract basis bleachable prime sum-

er yellow grade—Closing options—March 11.06,

ay 11.01, July 11.09, Sept. 11.01.

Sheliac—T.N. 14.

Turpentine—Spot 47, Savannah spot 42.

Straits Tin quiet, 60 points up. Closing options

March 50.40 (49.80), May 50.30 (49.70), July

0.25 (49.65), Sept. 50.25 (49.65).

American Standard Copper firm at 22 to 15

ents rise. Closing options—March 11.87 (11.65),

ay 11.91 (11.71), July 11.96 to 12.00 (11.78

12.00), Sept. 11.99 to 12.07 (11.84), Oct.

2.02 (11.87).

Coffee on spot closed steady, with Rio and Santos

th unchanged. Rio No. 7 9¾; Santos No. 4,

3. Futures opened irregular. The close was

rely steady, with Rio 6 points down in the old

ntract and 9 to 7 points down in the new "A"

ntract. Santos closed at 6 to 8 points loss.

utures basis Rio No. 7—Closing option—March

.68). Futures basis Rio No. 7 new "A"

ntract—Closing options—March 7.47 (7.55), May

.44), July 7.60 (7.67), Sept. 7.64 (7.71),

ec. 7.67 (7.74).

Cocoa—Spot 10½. Futures closed very steady, 8

20 points up. Closing options—March 10.00

10.01), May 10.16 (10.04), July 10.26 (10.14),

ept. 10.38 (10.18), Oct. 10.56 (10.16), Dec.

.55 (10.09), Jan. 10.27 (10.10).

Sugar on spot closed steady and unchanged at

3.68. Futures early advanced on trade, commis-

on house and Cuban buying, and on the steadi-

ess of the spot market, but prices later eased

ff under liquidation and hedge selling. The

ose was irregular at 2 points to 1 point lower.

Cotton on spot closed steady, but 4 points down,

at 13.25. Futures opened easy at 1 point to 5

oints lost. Prices early declined under domestic

nd foreign liquidation, prompted by the action of

ome of the other commodities, the unfavourable

iew of the strike in the automobile industry, and

the more promising flood situation. With the

Mississippi River banks holding and the Ohio River

falling rapidly, considerable cotton bought on the

flood news was sold out. The market later rallied

partially on trade buying, as prices approached

12.50 for May. More favourable news of the

automobile strike caused prices to steady in the

final dealings, and the close was steady. At New

Orleans spot closed 4 points down at 13.30. Futures

opened at 2 to 3 points down and closed 5 points

lower to 1 point higher.

Rubber Futures (No. 1 contract)—Tendency

steady, 3 to 4 points down. Closing options—

March 21.00 (21.08), May 21.00 (21.06), July

20.96 (21.00), September 20.92 (20.97), October

20.90 (20.94), December 20.86 (20.92), January

20.84 (20.91). Outside prices—Tendency steady.

First latex thin crepe spot, 22⅜ buyers; smoked

ribbed sheets, spot, 20⅞ buyers, 21 sellers; ditto

March, 20⅛ buyers; ditto April-May-June, 20½

buyers, 21 sellers.

(Previous prices in parentheses.)

OUTSIDE U.S. MARKETS

Kansas City—Wheat, spot, easy, 1½c. down,

and futures firmer, 1c. to ½c. up. No. 2 hard

winter, spot, 131¼. Closing options—May 121½,

July 107½.

Minneapolis—Wheat firmer. Spot 1½c. and

futures 1½c. to 1c. up. No. 1 Northern spring,

spot, 142½. Closing options—May 134½, July 127½.

WINNIPEG GRAINS

Wheat opened steady, but at 1c. to 1¼c. less. Prices early declined on bearish foreign statistics and a limited export in Manitobas, with the action abroad constituting the principal barometer of the domestic trend. The market steadied in sympathy with Chicago, and closed steady at 1c. to 1¼c. rise. Opening options—May 120⅛ (121⅛), July 116¾ (117⅛), October 106 (107⅛). Closing options—May 121¼ (120¼), July 118 (117), October 107¼ (106½).

Oats steady, 3c. to 3c. up. Closing options—May 54¾ (54⅛), July 51¾ (51⅜).

Rye steady at 1c. decline to 1c. rise. Closing options—May 105⅜ (105½), July 101½ (101½), October 87¾ (87½).

Barley very steady, 3c. to 5c. up. Closing options—May 80¾ (79¾), July 69¼ (68¾).

Linseed steady and unchanged to 3c. down. Closing options—May 170½ (170½), July 169½ (169½).

(Previous prices in parentheses.)

ARGENTINE GRAINS

Buenos Aires—Wheat steady, 8 to 9 points up. Maize steady, 5 to 10 points dearer. Oats steady and unaltered. Linseed steady, a point up to unchanged.

Rosario—Wheat steady, 8 to 12 points higher. Maize steady, 4 points to 1 point up. Linseed steady at 3 points advance.

CHICAGO MARKETS

Wheat opened steady at 1c. down to 1c. up, and closed steady at 1½c. to 2c. up. Opening options—May, 127 (128⅛); July, 111 (112); September, 108⅛ (109¼). Closing options—May, 128 to 128¼ (127¼ to 127⅜); July, 112⅛ to 112¼ (111⅜ to 111); September, 108¾ to 108⅞ (108).

Maize opened dull and unquoted. The close was irregular at 1c. to 3c. down. Closing options—May, 102¾ (103); July, 97 (97⅝).

Oats closed steady at 1c. to 1c. higher. Closing options—May, 49⅞ (49½); July, 44 (43⅞); September, 41⅜ (40⅞).

Rye closed steady at 3c. to 3c. advance. Closing options—May, 110 (109⅜); July, 99⅞ to 100 (99½); September, 89⅞ (89¼).

Barley easier, 1c. down. Closing option—May, 83½ (84½).

Lard opened easy. Selling pressure was influenced by the further increase in stocks of lard. The close was easy, with futures 25 to 32½ points lower. Spot lost 27½ points. Prime Western steam loose spot, 11.70 (11.97½). Closing options—March, 12.57½ (12.85); May, 12.80 (13.05); July, 12.97½ (13.30); September, 13.20 (13.50).

Bacon barely steady, with dry-salted bellies 10 to 17½ points down and fat backs 25 points lower. Fat backs, 11.50 (11.75). Dry-salted bellies—Closing options — May, 16.20 (16.30); July, 16.52½ (16.70).

Hogs steady, with light sorts 20 to 15 points up and heavy descriptions 20 to 10 points higher. Light-weight, 10.00 to 10.55; heavy-weight, 10.10 to 10.30.

(Previous prices in parentheses.)

THE MONEY MARKET

QUIET CONDITIONS

About £403,000 in gold was disposed of in the bullion market yesterday at 142s. per fine ounce, a decline of ¼d. on Monday's price. There was a premium of ½d. over the dollar exchange at 4.89⅜.

In the absence of support, coupled with speculative selling, silver declined ⅛d. further for spot and ¼d. for forward delivery to 20¼d. and 20d. per ounce respectively.

Short loans remained in good supply at ½ per cent., while bill rates kept steady. Most houses quoted ½ per cent. to ⅝ per cent. for fine three months' paper.

Bank Rate Discount (changed June 30, 1932), 2%			
60 days (fine)	1/2	5/16 %	
3 months	17/32	9/16 %	Trade ..... 2 2½ %
4 "	17/32	9/16 %	" .....2¼ 2½ %
6 "	9/16	5/8 %	" .....2½ 3 %
Loans to Brokers Day-to-day			3/8 %
" " for a week			½ %
Deposit Allowance: Banks at Call			½ %
" " Discount Houses at Call			½ %
" " " at Notice			¾ %

The renewal of selling pressure on the franc was the outstanding feature of the foreign exchange market yesterday. In addition to the continued drift of nervous funds to foreign centres, the franc was also exposed to some selling pressure in connection with the payment of the first instalment of the French credit. Although the French banks were not permitted direct participation in the loan, it is believed that some institutions accepted a share of the amounts taken up by British concerns. The payment of the first instalment yesterday, therefore, involved transfers of funds from Paris to London. No attempt was made to "peg" the spot franc, but in point of fact quotations were usually rather less wide than on the preceding day. This was solely because the French authorities were anxious to avoid the sharp adverse movement which otherwise would have resulted from the increasing pressure. The bear covering activity responsible for the more favourable trend on Monday had been more or less discontinued yesterday. Indeed, forward discounts were rising fairly rapidly, the market still being disturbed by the possibility of the depreciation of the franc to the legal limit. Sterling tended to gain ground in relation to the other principal currencies. Dollars were again subject to official sales.

Centre	Feb 2 Closing Rates		Feb 1 Closing Rates		Parity before 20/9/31
New York..	4.90	4.90⅛	4.89⅜	4.89⅞	4.86⅝
Montreal..	4.89¾	4.90⅛	4.89⅜	4.89⅞	4.86⅝
Amsterdam	9.41½	8.95	8.94	8.94½	12.10
Berlin	12.17	12.19	12.16½	12.17½	20.43
Brussels..	29.05	29.07	29.02	29.03	35.00
Copenhagen	22.38	22.42	22.38	22.41	18.17
Geneva	21.40½	21.41½	21.38½	21.39½	25.22
Madrid	68 73 nom		68 73 nom		25.22
Milan	93	93⅛	93	93⅛	92.46
Oslo	19.88	19.92	19.88	19.92	18.15
Paris.....	16 5/16	105/32	105/32	105/16	124.21
Stockholm..	19.3	19.42	19.37	19.42	18.15
Alexandria	97⅜	97⅝	97⅜	97⅝	97
Athens.....	540	555	540	555	375
Helsingfors	226	227	226	227	193.2
Lisbon.....	110	110⅝	110	110⅝	110
Prague	140 5/16	140 9/16	140¼	140½	164.25
Vienna	25½	27½	25½	27½	34.58
Warsaw....	25¼	26⅝	25⅛	26⅛	43.38
B. Ayres	16.20	16.30	16.20	16.3	47.577
Lima 90 dys	18.50	19.50nom	18.50	19.50nom	17.38
Mexico*....	17.50	18.50	17.50	18.50	9.76
Mvideo	26½	27	26½	27	51¼
Rio de Jan..	3	3 1/32	3	3 1/32	5.89
Valparaiso	128 nom		128 nom		408
Calcutta ..	18⅛	18⅜	18⅛	18⅜	18
Hongkong..	14 13/16	15 1/16	14⅞	15 1/16	
Kobe (p.yn)	13 15/16	14	13 15/16	14	24
Shanghai*..	14⅛	14 1/16	14⅜	14¾	24
Singapore*	28⅛	28¼	28⅛	28¼	20

* Rate quoted in London.

FREE STATE EXCHEQUER RETURN

EXPENDITURE DOWN

The Free State Exchequer return for the period April 1, 1936, to January 30, 1937, shows that revenue is £127,331 higher and expenditure £646,792 lower than in the same period of 1935-'36. Totals:—

REVENUE.	EXPENDITURE.
1936-'37... £24,065,935	1936-'37... £24,723,496
1935-'36... 23,938,604	1935-'36... 25,370,288
Higher . £127,331	Lower . £646,792

The revenue last week amounted to £664,221, compared with £1,092,546 in the corresponding week of last year, and expenditure to £1,805,148, compared with £2,585,419.

AGGREGATE FIGURES.

The aggregate figures for two years are:

REVENUE.

	April 1, '36, to Jan. 30, '37.	April 1, '35, to Feb. 1, '36.
	£	£
Customs	8,692,000	8,893,000
Excise	5,090,000	5,015,000
Motor Duties	683,000	916,000
Estate Duties	864,000	913,000
Stamps	729,000	725,000
Income Tax	3,401,000	3,370,000
Corporation Tax ...	367,000	339,000
Excess Tax	141,000	180,000
Post Office	1,630,000	1,615,000
Land Annuities, etc.	944,616	1,006,081
Other Receipts	1,504,319	866,523
Total Revenue	24,065,935	23,938,604

EXPENDITURE.

	£	£
Central Fund Services	3,885,001	4,489,822
Supply Services	20,838,495	20,880,666
Total Expenditure	24,723,496	25,370,288

EXCHEQUER BALANCE.

£53,000 came in from Savings Certificates, and £19,000 Certificates were paid off. £216 was advanced under the Coinage Act. The balance in the Exchequer on January 30 was £2,003,993, compared with £1,703,076 last year and £2,378,100 on April 1, 1936.

WOOL

STRONG DEMAND AT SYDNEY—Strong bidding by the Continent, Yorkshire and Japan marked the wool sale held at Sydney yesterday. Prices for all descriptions were very firm, compared with those ruling at the close of last week's sales. The market for inferior wools was firmer. Out of the 11,993 bales offered, which formed a good collection, 10,740 bales were sold under the hammer.

FOOD AND PRODUCE MARKETS

Manchester—Fat Cattle at firm to higher prices and Lambs cleared at firm figures. Derby—Average supply Cattle at recent prices. Dublin—Grain buyers cautious, Eggs firm on scarcity, Poultry prices maintained, and Poultry in short supply. London—Tin and Copper again advance, Rubber steady, and Grain cargoes easier.

CATTLE.

MANCHESTER—On offer: 1,198 beasts (decrease 112), sheep and lambs 3,732 (increase 159). Irish entries included 189 fat cattle (31 less), 107 lambs (decrease 29), and 24 dairy cows (decrease four). The moderate supply of fat cattle sold at firm to higher prices. Sheep and lambs also cleared fairly well at firm figures. In fat cattle best heifers quoted 7½d. to 7¾d., other first grade heifers and handyweight bullocks 7d. to 7¼d., strong bullocks 6d. to 6¼d., good fat young cows around 4¼d.; best lambs 1/0½., and occasionally round 1/1, others 11d. to 1/-; Irish lambs 11¼d., ewes 6½d. to 7¼d. per lb.; Irish cows suitable for dairy purposes £17 to £21 per head.

DERBY.—Average supply. Best heifers 7¼d., heavy 6¾d.; young cows 6d. Sheep average; light-weights 11d., ewes 7d., lambs 1/1; calves up to 1/- per lb. Pigs—Average supply; porkets 14/-, best baconers 14/-, sows 9/6 per score.

CAMBRIDGE—Beasts, 200. BEEF—1st 36/6, 2nd 31/6, 3rd 27/6. Sheep, 565. MUTTON—1st 1/1, 2nd 13d. Pigs, 1,258; bacons 14/6, cutters 14/-, porkers 15/-. Calves, 124. Fat beasts in short supply, and slightly better demand; store cattle maintained late rates. Fat sheep in better demand at 1d. per lb. more money. Fat pigs—Baconers unchanged, porkers 6d. per score lower; for store pigs, last week's prices are repeated. Veal calves 1d. per lb. lower; rearing calves, 1st quality better, 2nds unaltered.

DONNELLY, DUBLIN, LTD.

EXPORT PORK PRICES.

Pigs under 8 stone ... 55/- per cwt. dead-weight.
" " 9 " ... 60/- " "
SOWS" ..... 34/- " "
—(Advt.)

GRAIN.

DUBLIN. — Black oats somewhat scarce, with values tending firmer. Otherwise buyers continue in a cautious mood around previous rates. White oats 14/6 to 15/6, extra around 16/- per barrel delivered, black 13/9 to 14/-, barley 18/6 to 19/-, standard wheat 28/6.

FLOATING GRAIN CARGOES (BALTIC).—WHEAT—There was no improvement in the demand for floating and forward cargoes, and with overseas markets lower Plate parcels were reduced by 3d. per quarter for Australian descriptions on freer offers. Otherwise conditions remained unaltered. West-Australian: February sellers 41/6, March 41/3. South Australian February, also March, 41/3; South Australian February 41/6, March 41/3; South Australian mixed: March-April 41/6; choice white Karachi May-June 41/-. Rosafe (63¼lb.) February, March, 38/3; Barli (63¼lb.) February 38/-. Parcels steady, but demand restricted. No. 1 Northern Manitoba (Vancouver) shipment, February 47/14, No. 2 ditto 46/-. No. 3 43/9. No. 1 Northern Manitoba (Atlantic) May 45/9. June 45/3; South Australian afloat 42/-. Victorian March 42/-. Rosafe (64lb.) afloat 37/6. Barli February 37/6. Barli (63¼lb.) 37/6, choice white Karachi May-June 41/- per quarter of 480lb. c.i.f. terms. MAIZE—Cargoes opening firm on Argentine advices, but later the tone was easy, with near positions rather pressed for sale. Demand continued slow. Plate afloat sellers 23/-, February 23/9, March 24/6, April 25/-, May 23/-, June 22/10½. Parcels dull and trend of values in buyers' favour. Plate afloat sellers 22/-, February 22/6, March 23/3 per quarter of 480lb. c.i.f. BARLEY slow and slightly easier. Parcels of Plate (68-69 kilos) February sellers 26/6, 64-65 kilos February, also March, 25/9; Iraqian February-March 24/9 per quarter of 400lb. c.i.f.; Australian No. 1 February-March sellers 45/- per quarter of 448lb. c.i.f. OATS nominal. Parcels of Plate February 16/- per quarter of 320lb. c.i.f.

LIVERPOOL.—WHEAT—American markets were disappointing, and forward deliveries of wheat here gave way to a fair extent at the outset, further declined, and fluctuated according to the offerings, sellers offering more freely owing to limited inquiry for actual wheat, recovered moderately, but again receded sharply for March; under pressure to sell, finishing at the worst point, and marking a considerable decline on the day, though other months marked a moderate improvement from lowest recorded. C.i.f. parcels neglected, without material change. C.i.f. parcels River Plate unsaleable 3d. lower. Arrived sold at 22/3, January 22/7½, February 22/9 to 22/10½, and March 23/3 per quarter. Wheat on the spot dull and lower. MAIZE—Spot parcels easier at 5/- to 5/0½ per cental for River Plate. FLOUR quiet at late rates. Graded wheat futures opened ½d. per cental lower, further receded with moderate fluctuations, then recovered moderately, March finishing at the worst, or 1½d. under Monday night, but other months ½d. over lowest, though ¾d. to ¼d. under Monday night. Values—March 8/1½, May 8/3½, July 8/4½ per cental. Sales, 200 loads.

PROVISIONS.

LIVERPOOL. — BACON — Continental quiet. Danish being in only moderate request at official prices, but other selections in some cases obtainable at a moderate discount. Danish 82/- to 90/-, Swedish 76/- to 82/-, Dutch 76/- to 83/-, Polish 74/- to 82/- per cwt. Canadian quiet, and free sellers at varying discounts, but official prices unchanged. Australian nominal. Irish unchanged. HAMS steadily held at late rates. LARD on the spot 6d. lower on easier c.i.f. rates, and sluggish quiet. American refined now 67/- to 69/-, Argentine. Brazilian, Canadian and Dutch 65/6 to 66/6 per cwt. CHEESE steady and in moderate demand at late rates for all descriptions, and Colonial shows a further 1/- decline. New Zealand finest and Australian now 88/- to 91/-, and first grade of former 87/- to 90/- per cwt. EGGS somewhat irregular. Irish Free State and Australian unchanged, but Northern Irish partially lower. Free State extra selected 13/6, selected 12/6, mediums 10/6, pullets 12/-, extra Northern specials 15/-, standard 14/3, selected 13/-, duck 16/-. English new laid standard 14/3, Australian 17 lb. 9/9, 16 lb. 9/3, 15 lb. 8/9, 14 lb. 8/3, and 13½ lb. 8/- per 120.

MANCHESTER MEAT.—Home-killed beef sides 5½d. up to 6½d., best lambs 9½d. to 10d., others 9d., ewes 5½d. to 6d.; markets 9d. to 9½d., cutters 8d. to 8½d.; chilled beef, hindquarters 5½d. to 6½d., forequarters 3½d. to 3¾d.; frozen ox hindquarters 4½d. to 4¾d., crops 3¾d.; mutton, wethers 4½d. to 5d., ewes 4½d. to 4¾d., lambs 6½d. to 8½d.; pigs, Australian and New Zealand 7d. to 7½d.

MANCHESTER GAME AND POULTRY.—Dead poultry in quiet request, but prices about unchanged. Pheasants scarce; rabbits and hares make advanced prices. Irish and English chickens 11d. to 1/1, fowls 8d., ducklings 10d. to 1/-, geese 8d.; Irish turkeys 1/3 to 1/5, continental 11d. per lb.; pheasants 8/-, young partridge 3/6, old 1/6 per brace; best trapped rabbits 2/4 per couple, brown hares 3/- each.

MANCHESTER.—BUTTER.—Continental makes firm, with spot supplies rather light. Colonials quiet and easier. Choicest qualities quoted:—Danish 121/- to 124/-, Swedish 119/- to 112/-, Finnish 109/- to 112/-, Dutch 103/- to 105/-, New Zealand 89/- to 92/-, Australian 89/- to 102/-. BACON—Market quietly steady for Irish, English and Continental. Irish 78/- to 80/-, Canadian 81/- to 91/-, Danish 82/- to 92/-, Swedish 76/- to 84/-, Dutch 76/- to 85/-. LARD lower; English refined 73/6 boxes delivered, American 68/6 to 70/- according to brand. CHEESE—Quiet; favours sellers. Colonial firm; New Zealand white and coloured 54/- to 56/-, Canadian 66/- to 70/-. EGGS—Steady tone for all descriptions at advanced prices. Irish Free State extras 13/6, selected 12/6, mediums 11/-, duck 12/6; English selected 15/-, mediums 13/6; Northern Ireland specials 16/-, standards 15/-, selected 14/-; Danish, 13lb. to 17lb. 8/9 to 11/6.

DUBLIN FLOUR PRICE.—Shop flour 46/- per 20-stone sack ex mill.

DUBLIN FRUIT AND VEGETABLE.—Home-grown arrivals under average, with choice lots satisfactorily placed at: York, 15/ to 30/- large load, small 8 to 16/-; Savoy, large 6 to 8/-, small, 2/- to 3/-; swedes, 1/- to 1/6 per cwt.; mangolds, 1/-; cauliflowers, 2/6 to 3/9 doz.; seconds, 6d. to 1/-; lettuce, 6d. to 1/6; red cabbage, 1/6; radishes, 6d. doz. bunches; beet, 1/- to 1/6; rhubarb 2/6 to 3/-; carrots, 10d. to 1/4, bags 1/6 to 3/-; parsnips, 1/6 to 2/6; sprouts, 8d. to 1/6 chip, 2/- to 5/- box; celery, 1/- to 3/- bunch; turnips, 3d. to 6d.; thyme, 1d. to 2d.; artichokes, 1/6 tray; mushrooms, 1/6 punnet; chicory 9d per lb.; parsley, 4d. to 6d. tray, 1/- to 2/- bag; apples, 6/- to 16/-, extra 20/- to 24/- barrel, and 3/- to 4/- kg. Imported fruits offering more freely, with demand improved at late rates, except tomatoes, which closed dearer and onions cheaper. Apples: American, 35/- to 40/- barrel; Canadian, 18/- to 20/-; Valencia, 7/- to 10/- case; Jaffa, 9/- to 12/-; lemons, 18/- to 1/3/- box, 26/- to 30/- case; grapes, Belgium, 2/- per lb., Muscat, 1/- per lb., Almeria, 1/- tray; Cape fowman, 22/- box; Almeria, 20/- to 30/- barrel; pears, Anjou, 22/- box; Comice, 25/-; pineapples, 5/- to 6/- each; grapefruit, 10/- to 14/- case; tomatoes, 1½/- bowl; chestnuts, 6/- stone; Cape plums, 6d. to 9d. per lb.; peaches, 6/- to 7/- tray; Tunis dates, 8/- doz.; figs, 7/6 bag; onions Spanish, 11/- to 14/- case, and Dutch 5/6 bag.

J. J. LIGHTFOOT & SON, M.I.A.A.,
Auctioneers of All Classes of Fruit, Flowers, and Vegetables.
MARY'S LANE & GEORGE'S HILL, DUBLIN.
—(Advt.)

P. JENKINSON, FRUIT MARKET, DUBLIN.
Salesmen, all Farm and Garden Produce.
STANDS IN ALL MARKETS. —(Advt.)

DUBLIN POTATO.—Supplies in excess of fair trade passing around 5/3 to 5/6 per cwt. for best table classes.

DUBLIN POULTRY.—Supplies well up to average, with demand brisk for all classes, except large chickens and turkeys, which proved more difficult to place at late rates. Chickens, small 11d. to 1/- per lb., large 9d. to 10d.; turkeys 7d. to 9d., geese 5d. to 6d., rabbits 8d. to 9d. each large fat hens 1/6 to 2/-, and best ducks 2/- to 2/6.

DUBLIN BUTTER AND EGG.—Butter market unchanged, supplies being still short of requirements at 145/- to 147/- per cwt. Secondary butter practically off this market, owing to levy. Egg values increased owing to increased cost in the country consequent on shorter supplies and improved cross-Channel demand. Ducks also in small supply, but sufficient for cautious buying. Extra heavy grades 13/4 to 13/6 case lots, ordinary and ungraded 12/6, medium 11/6 to 11/8, pullets, etc., 9/6 to 10/-, and ducks 11/6 to 12/6 per 120.

DUBLIN FISH.—Light supplies included 55 boxes mixed catch from one steam trawler, three chests lobsters, seven packages salmon, 80 boxes herrings, and a small amount from country and local senders. Demand good at:—Salmon 2/6 to 3/- per lb., lobsters 20/- to 25/- per 13 lb., medium 10/- to 12/6, small 4/- to 6/-; soles 30/- to 35/- per 9 pairs large medium 12/6 to 15/-, slips 5/- to 7/6; turbot 1/- to 12/6 each, brill 6d. to 2/6, herrings 12/6 to 15/- box, plaice 30/- to 80/- half box, cod 20/- to 70/-, whiting 12/6 to 50/-, ling 15/- to 17/6, ray 15/- to 25/-, haddock 30/- to 40/-, pollock 20/- to 25/-, conger eels 10/- to 15/-, gurnard 6/- to 8/-, and white soles 25/- to 80/-.

PRODUCE.

LONDON.—SUGAR—Market for British makes quiet unchanged. Raws slow. Cuban San Domingo February-March to the United Kingdom quoted 6/1½, and Preferential 6/0½ c.i.f. terms. Terminal quiet. May sold 8/0½; August 6/1 to 6/0½, December 6/2½ to 6/1½ cwt. COFFEE—A firm tone continues on the spot. COCOA—Market commenced at a sharp decline, but subsequently rallied. Terminal sales during the morning 2,260 tons. March s

DOW'S PORT

The Irish Times.

WEDNESDAY, FEBRUARY 3, 1937.

THE PERFECT COMBINATION FOR IDEAL MOTORING!
ONE OF THE LATEST FORD MODELS
purchased from us and backed up by
OUR UNEQUALLED AFTER-SALE SERVICE!
SMITHFIELD MOTOR CO. LTD.,
SMITHFIELD, DUBLIN. 'Phone 22321 (5 lines).

AUCTIONS.

ARCHBOLD, CORRY & O'CONNOR'S SALES,
NEXT FRIDAY, 5th FEBRUARY, at 2 o'clock,
AT 10 LOWER ORMOND QUAY,
IMPORTANT CITY BUSINESS PREMISES,
60 SOUTH GREAT GEORGE'S STREET,
EUGENE F. COLLINS & SON, Solicitors, 19-21 Eustace Street, Dublin.

51 NORTH CIRCULAR ROAD (POSSESSION).
(CLOSE TO PHŒNIX PARK). HELD FOR EVER FREE OF RENT.
JOSEPH GLEESON & CO., Solicitors, 3 Palace Street.

CORNER SHOP AND DWELLINGHOUSE,
553 NORTH CIRCULAR ROAD (19 RUSSELL STREET).
REMUNERATIVE INVESTMENT. LET TO THREE TENANTS. ANNUAL PROFIT RENT ABOUT £71.
CARTAN O'MEARA & KIERAN, Solicitors, 27 South Frederick St.

ARCHBOLD, CORRY & O'CONNOR (Late Andrew J. Keogh), **M.I.A.A.**
AUCTIONEERS AND VALUERS,
10 LOWER ORMOND QUAY, DUBLIN.

SALE TO-DAY AND TO-MORROW,
BRIGHTON VILLA, SIDNEY PARADE AVENUE.
ANTIQUE FURNITURE, OLD COLOURED PRINTS, SHEFFIELD PLATE, ANTIQUE CHINA, ETC.

TO-DAY—Diningroom Antique Furniture, Silver, Sheffield and Plated Ware, Porcelain, Gold Watch and Chain, etc.
TO-MORROW—Collection of Interesting Coloured Engravings, Oil Paintings, Blanket Chest, Set Hepplewhite Chairs, Grandfather Clock, Escritoires and Big Bookcases, and remaining Furniture of Reception and Bedrooms; Outdoor Effects,
SALE EACH DAY AT 12 O'CLOCK.
JAMES H. NORTH & CO., Auctioneers, 110 GRAFTON ST.

STORE CATTLE SALES,
IN AUCTION MART,
44 PRUSSIA STREET, DUBLIN,
TO-MORROW (THURSDAY),
Commencing with Sheep at 11 a.m. prompt.
500 CATTLE,
100 EWES.
Entries include a good show of Horned and Polled Shorthorn Bullocks and Heifers, as well as A.A. and Hereford Crosses, many of the latter home-bred. The Ewes have been flocked with Rams.
CRAIGIE BROS.,
37 PRUSSIA STREET, DUBLIN.
TO DAIRYMEN, GRAZIERS, EXPORTERS.
LANDS TO LET.
Ballybrack, 36 Acres; The Ward, 13 and 6 Acres; Finglas, 23 Acres; Glasnevin, 24 Acres; Kilshane, 12 Acres; Ballymun, 22 Acres; St. Margaret's, 29 Acres; Batterstown, 93 and 19 Acres; Carrickmore, 60 Acres; Rowlestown, 52 Acres (in two Divisions); Churchtown, Dundrum, 18 Acres; Raheny, 7 Acres.
CRAIGIE BROS., M.I.A.A.
37 PRUSSIA STREET, DUBLIN.

500
STORE CATTLE,
TO-MORROW (THURSDAY),
IN OUR SALE PADDOCKS, 63 PRUSSIA STREET,
At 11 o'clock sharp.
GANLY & SONS, M.I.A.A.,
USHER'S QUAY, DUBLIN.

THE
FARM PAGE
IN TO-MORROW'S
"IRISH TIMES"
Will contain Articles on
FERTILISER PRICES.
SEE TO-MORROW'S ISSUE.

PREPAID ADVERTISEMENTS
CONTINUED FROM PAGE 2.

DOMESTICS DISENGAGED.

A FEW good Cooks and H. P'maids, excellent refs. Interviews, Miss Clarke's Registry, 30 Dawson St.
EXCELLENT Working Housekeeper, disengaged; 1 or 2 gentlemen.—Blackwood's, 42 Lr. Mount st.
GOOD Daily Worker. Clean Offices, etc.; city; good reference.—P 1789, this office.
VERY respectable, honest, young Woman (C.I.) seeks Daily Work, or would work odd days, in or around Phibsborough; no Sunday work.—P 1840, this office.

"IRISH TIMES"
EMPLOYMENT REGISTRY.
NO FEES CHARGED.
Hours: 10 a.m. to 4 p.m.
Saturdays, 10 a.m. to 1 p.m.
Matron can supply well recommended Domestics, experienced and untrained, all capacities.
31 Westmoreland Street, Dublin.
'Phone, 23062.

COOKS AND DAIRYMAIDS DISENGAGED.

COOK disengaged; where kitchenmaid is kept; excellent reference. Apply Cook, Glonbarron, Athboy, Co. Meath. 30 D
COOK General or General, experienced; good long reference.—P 1795, this office.
COOK General, House Parlourmaid, together; highly recommended; seen by appointment.—Bank House, Naas.
GOOD Cook, Cook General, also temporary, disengaged.—Blackwood's, 42 Lower Mount street.
MOTHER and Daughter, Cook General and House Parlourmaid; Kingland.—P 1784, this office. 1 C
SITUATION Wanted, Cook General or Cook; good reference.—P 1854, Irish Times Branch Office, Bagot street Bridge.

GENERALS DISENGAGED.

A YOUNG General; good references; city, suburbs. P 1796, this office.
EXPERIENCED General or Cook General, temporary, permanent; city, suburbs.—P 1788, this office.
EXPERIENCED General, small adult family; city, suburbs; good references.—P 1790, this office.
EXPERIENCED General, all duties; city or near; good references.—P 1797, this office.
EXPERIENCED Country Girl as General, good plain cook.—595, Irish Times Branch Office, Bagot street Bridge.
GENERAL or Working Housekeeper, experienced; good references.—P 1799, this office.
YOUNG experienced General Country Girl; city, suburbs; good references.—P 1791, this office.
YOUNG Country Girl, train as General; Rathmines area; recommended.—P 1786, this office.

HOUSE AND PARLOURMAIDS DISENGAGED.

TWO Sisters, Housemaid and House Parlourmaid; highest references. Address "Z 1397, Sisters," this office.

NURSES DISENGAGED.

NATIVE Irish speaker, Children's Nurse; good reference; untrained. Address "Z 1396, Nurse," this office.

SPECIFIC ARTICLES.

ALL Waterproof Covers for Carts, Vans, Threshers, Lorries, Rick Covers, Sacks, Bags, Tents, Marquees; best terms.—Coleman, 21-25 Chancery street, Dublin. T
BUNDY Clock, with large number of keys, in perfect order. Address "Z 1354, Clock," this office. 29 C
COVERS for Ricks, Carts, Threshers, Lorries; Tarpaulins, Sacks.—Petrie Brothers, 35 Usher's quay, Dublin.
CASE Fruit Knives and Forks and Silver Tea Caddy; reasonable; private. Address "Z 1412, Articles," this office. 2 X
CART and Rick and Horse Loin Covers, manufactured by Elvery's, Dublin. Quotations on application. 30 X
STAMP Collection, modern, with 5,000 extra duplicates; cost well over £100; reasonable offer.—P 1762, this office. 1 C
TYPEWRITERS, every make, from £4; guaranteed. Norman Typewriter Engineering Works, Trinity street. Established 1897. 1 E

SPECIFIC ARTICLES WANTED.

OLD fashioned Gold Watch wanted (in any condition), bring or post.—Orgel, 35 Nassau street, Dublin.
WANTED, Magazines, Illustrated; Papers; cash; cheap. Particulars, address "Z 1402, Magazines," this office. 2 F

WIRELESS, BROADCASTING, ETC.

CHOKING to Improve Your Wireless. See the "Weekly Irish Times" to-day. Price twopence. 2 F

ON VIEW THIS DAY, 10 till 5.
ADAM'S SALEROOMS,
19 STEPHEN'S GREEN, NORTH,
TO-MORROW (THURSDAY) AND FRIDAY, at 12 o'clock.
AUCTION SALE OF SUPERIOR FURNITURE, CARPETS, PIANOS, WIRELESS SET, PICTURES, CHINA AND HOUSEHOLD EFFECTS, etc. On view To-day, 10 till 5. Sale To-morrow (Thursday) at 12 o'c, and continuing the following day. Purchasers to pay 5 p.c. Auction Fees.
JAMES ADAM & SONS,
Auctioneers and Valuers, M.I.A.A.,
17 MERRION ROW and 19 STEPHEN'S GREEN.
TO-MORROW (THURSDAY), 4th FEB., at 12.
1 VERGEMOUNT HALL,
CLONSKEAGH,
PIANO, FURNITURE AND EFFECTS.
View to-day, 2 to 4, and to-morrow, 10 till Sale.
ARTHUR JONES & SON,
M.I.A.A., 10 STEPHEN'S GREEN, NORTH.

STORE CATTLE SALE,
AT 50 PRUSSIA STREET, DUBLIN,
On TO-MORROW (THURSDAY),
At 12 o'clock.
Entries include a consignment of 6 Pedigree Hereford Cows (in calf), and 6 Pedigree Hereford Yearling Heifers; also a number of useful Stores from well-known consignors, including Roger Lang, J. Dwyer, Albert Dobie, Marcus Graham, J. Murlagh, Barry, John Kelly, etc.
GAVIN LOW, LTD., M.I.A.A.,
50 PRUSSIA STREET, DUBLIN.

Layettes
For your Baby
Newells
76 GRAFTON ST. DUBLIN

MACHINERY.

A BOUT Belting for Machinery, all classes, from stock carried.—Doherty, 36 Lower Gardiner street. 16 X
FOR Sale, Fordson Tractors, with Ploughs, rebuilt; trials given; from £40.—Sherrard, Dungiven, Co. Derry. 31 F
FOR Sale, a No. 1 24 inch Greenhill Mill, complete with spare pair of spindles, fitted with new discs and spare brasses. Apply Manager, Abraham Neill, Ltd., Castalia Mills, Belfast. 2 D
PULLEYS, wrought iron, split and solid; also Steel and Wood Pulleys.—Doherty, 36 Lower Gardiner street, Dublin. 16 X

FISHING, SPORTING, GAMES.

GARNETT'S for Guns, Rifles, Ammunition; repairs and accessories, catalogues free.—31 Parliament street, Dublin. T

WATCHES, REPAIRS, JEWELLERY.

A BOUT Old Gold, Sovereigns, Precious Stones, etc.; highest prices paid; country parcels cash by return; reliable Clock, Watch, Jewellery Repairs.—Pillar House, Jeweller, Henry street, Dublin. T

PLYWOOD AND TIMBER.

FOR Sale, well grown Larch and other Trees, within 8 miles of city. Address "Z 1353, Larch," this office. 29 C
FOR Sale, 200 Oak, 120 Ash, 140 Sycamore, 450 Scotch, 270 Larch, 420 Beech, 300 Lime.—Hornidge, Tullarris, Blessington. 29 C

OPTICIANS.

SIGHT Testing, Spectacle Repairs; moderate prices; best workmanship.—McGlynes, 41 Henry street. 28 1

YACHTS, BOATS, ETC.

WANTED, small Two Stage Air Compressor, to charge air bottle up to three hundred pounds sq. in.—Phoenix, c/o Royal Hotel, Howth. 30 D
WANTED, an Open or Part Decked Centreboard Sailing Boat; good beam and freeboard.—P 1758, this office. 1 E

GARDEN, FARM, BEES, ETC.

VINES.

Writing on this subject, the Gardening Correspondent of the *Weekly Irish Times* says:—
As soon as the young shoots have begun to push up from the eyes, prompt attention to the budding must be given. Two or more shoots, according to the number of eyes left at the base of last year's wood, will be certain to start into simultaneous growth, and of these the strongest and bluntest-pointed should be selected, the others to be immediately rubbed out.

ANNOUNCEMENT—Our 1937 Garden Seed Catalogue has now been forwarded to all our clients. We would regard it as a favour if we might be informed of any case of non-delivery.—W. Drummond and Sons, Ltd., 57 and 58 Dawson street, Dublin, and 5 Dublin street, Carlow. T
A SPECIALIST in Garden Planning, rock gardens, crazy paving, rustic pergolas, hard tennis courts, colaspaths; material supplied; R.H.S. medallist.—E. G. White, F.R.H.S., Whitechurch Nurseries, Rathfarnham, Dublin. Phone 96107. T
ABOUT 4 Tons old Meadow Hay for Sale.—Brookfield, Milltown, Co. Dublin. 2 E
CUPRESSUS Macrocarpa, splendid plants, 4/- dozen; Evergreen Privet (still the best evergreen hedge), extra strong bushy plants, 2/- dozen, 12/- hundred; Lonicera, beautifully neat for clipping, 14ft. 10/- hundred, extra strong and bushy, 2-2½ft., 17/6 hundred; Laurels, 8/- hundred.—Galvin's Nurseries, Wexford. 11 2
CANTERBURY Bells, 1/6; Sweet William, 1/6; Forget-me-Nots, 1/-; Pansies, 2/-; Lupins, 2/6, 5/-; Delphiniums, 5/-; Wallflowers, 6d. per 100, 4/6), etc., etc., all per dozen, magnificent Tree planted Plants. Write for list.—Canon Patten, Fethard, Co. Tipperary. 23 X
CHOKING to Improve Your Wireless. See the "Weekly Irish Times" to-day. Price twopence. 2 F
FOR Sale, Oval Leaf Privets, Lonicera Evergreens, 5-Year-Old Scotch Fir, 1-Year Seedling Scotch Fir, 1-Year Seedling Spruce; prices on application.—John Ennis, Agher, Enfield, Co. Meath. 2 D
GREENHOUSE Heating—Oil Heating Apparatus for Greenhouses, from 15/-; complete Hot Water Apparatus, burns coal, coke, anthracite, residue from £5 2s 6d.; lists free.—Thos. McKenzie and Sons, Ltd., 212 Pearse street, Dublin. 8 26
HIGGINS is the Irish Family Name featured in the "Weekly Irish Times" to-day. Price twopence. T
LISSADELL Vegetable Plants—Cabbage, Flower of Spring and Harbinger, 2/-; Lettuce: All the Year Round, 2/- 100. T
LISSADELL Wallflower Plants (Transplanted)—Crimson, Golden, Ruby and Yellow, 1/- dozen, 6/- 100, post free, cash with order; subject unsold.—Manager, Lissadell, Sligo.
MITCHELSTOWN Castle, County Cork, is the subject of this week's "Historic Irish Mansions" series in the "Weekly Irish Times." Price twopence. 2 F
ROCK Plants—Splendid Plants, mostly ex Pots, in great variety; 12 all different 5/-, 25 10/-, 50 19/-, carriage paid; also Herbaceous Plants in great variety; list free.—Canon Patten, Fethard, Co. Tipperary. 23 X
SUTTON'S (Reading Seeds)—Special Irish Catalogue now available from Findlater's, Findlater's Corner, Dublin. No duties need be added to prices in this catalogue.
SPECIAL offer of extra strong 5 year Apple Trees, 3/4 stds., extra suitable for orchards, Ellison's Orange, Lord Derby, Grenadier, 3/- each, 33/- dozen; Charles Ross, Early Victoria, Red Victoria, Mr. Gladstone, 4 yrs., 4 std., 2/- each.—Galvin's Nurseries, Wexford. 11 2
SHRUBS—Collections, 12 different, my selection from 7/6 to 12/-, carriage paid.—Canon Patten, Fethard, Co. Tipperary. 23 X

ON VIEW TO-DAY (WEDNESDAY), at 12 o'c. (In Continuation).
Re R. J. DUGGAN, Deceased.
"WILTON HOUSE," MERRION ROAD,
INTERESTING FURNITURE AUCTION,
TO-DAY'S SALE (LOT No. 318 to 624)—Principal Bedrooms, Staircase and Landing, Breakfast Room, Kitchen and Domestic Offices, OUTDOOR EFFECTS.
Admission to Sale by ticket, 1/-. Terms—Cash and 5 per cent. fees.
BATTERSBY & CO., Auctioneers
39 WESTMORELAND STREET DUBLIN.

ON VIEW TO-DAY. SALE TO-MORROW (THURSDAY).
DUN LAOGHAIRE.
SALE BY AUCTION, at the FURNITURE AUCTION ROOMS, 18 UPPER GEORGE'S STREET:—Phillips 5-Valve Wireless Set, Electric Hoover, Piano, in walnut case; Chesterfield Suite, Sofas, Easy and Occasional Chairs, Overmantels, Carpets, Paintings, Walnut and Mahog. Tables, Mahog. Sideboards, Oak and Mahog. Oval-end Dining Tables, Oak and Mahog. Dining Chairs and Suites, Ormolu-mounted Cabinet, Trio Tables, Bedsteads, Mattresses, Walnut and Satin Bedroom Suites, Mahog. Duchesse Tables, Wardrobes, Dressing Tables, Chests of Drawers, and usual Bedroom Appointments; Hall and Kitchen Furniture, Hand and Treadle Sewing Machines, Folding Merlin Chair (new), Glass, China, Moffet Electric Cooker, etc., etc. SALE 12 O'CLOCK.
TALBOT COALL & SON, M.I.A.A.,
Auctioneers and Valuers, DUN LAOGHAIRE.

POULTRY, FISH, CAGE BIRDS, DAIRY.

AIR IN THE INCUBATOR

Writing on this subject in the *Weekly Irish Times*, the Poultry Correspondent says:—
A reminder of the necessity for having the incubator room thoroughly well ventilated with a constant flow of fresh air may be appropriate at a time when cold winds may terrify the inexperienced into sealing all the windows and creating a stuffy atmosphere. Experts will tell you that they find better results from fresh air carried almost to excess than from hatching in rooms where the temperature varies but a degree or two during the whole hatching period. However that may be, the thing to guard against is any manner of coddling the incubator.

ALWAYS use Exchange Poultry Foods—Milk Chick Mash, Laying Meal, Poultry and Chicken Grains. Williamson, 182 Pearse street; also Burgh quay. 12 21
A FT Fairyhill Blackrock (telephone, 138)—Rhodes, Wyandottes, Leghorns, Cockerels, from 10/6; Pedigree Bloodtested Setting; also Barnevelder, Sussex, from 5/6, reduction; incubators; Table Chickens, Fresh Eggs; Maran Cockerels, £1. 29 O
AMERICAN Bronze Turkey Cocks, immense birds 40/-, hens 20/-.—Mrs. Barry, South Hill, Limerick. 26 X
BEST Roasting Chickens, 6/-, largest 7/- pair; large Boiling Fowl, 4/6 pair; largest Fat Turkeys, 15/- each; trussed, post paid.—Miss Harris, Rock House, Rosscarbery, Cork.
BEAUTIFUL, Tender Chickens, 6/- pair; largest Boilers, 4/6; Trussed, postage paid.—Miss Dempsey, Poultry Farmer, Rosscarbery, Cork.
DARK Sussex Brahma Cockerels (pure strain), April, 1936; 10/6 each.—Miss Tyrrell, Ardmore, Mullingar.
DAY old Cockerels, ready every Wednesday; price £2 per 100.—Hill Poultry Farm, Attor. 2 F
FOR Sale, Raleigh Incubator, 100 egg size, perfect order, only used twice, cost £7.—Farrell, Stanley Lodge, Cashel. 31 C
FOR Sale, 5 young Pekin Ducks, 1 Drake, 2 R.C. Drakes, 1 R.I. Red Cockerel, 2 J.W. Giant do., 4 R.I. Red Pullets, 6 Light Sussex do. Address "Z 1421, Poultry," this office.
LARGE breed white table Duck Eggs, hatchings 4/-, carriage.—Young, Tullow, Carlow. 28 C
WHITE Turkey Hen; price 15/-, delivered Dublin.—P 1761, this office. 1 E

HOUSES AND LANDS CONTINUED.

ATTRACTIVE Freehold Modern Residence for Sale, on main road, Monaghan to Cootehill; total annual rates 35/-; 2 reception, 3 bedrooms, bath, good gardens; detached garage, outside petrol pump; sacrifice £400. Address "Z 1404, Residence," this office. 2 F
AT Glenageary, detached modern Residence, near rail, bus, churches, all conveniences; £1,050. P 1805, this office. 2 F
ADAM Offers—Hill of Howth, overlooking coast, new-ly built, non-basement Residence, detached, in own grounds; 3 reception, 6 bedrooms; usual offices, garage (2 cars); price £2,300, subject to £6 6/- Orders to view, apply 17 Merrion Row. 2 F
ADAM Offers—Old Finglas road, Glasnevin, well built semi-detached non-basement Residence; 2 reception, 4 bedrooms, maid's, small study, cloakroom, garage, etc.; perfect order throughout. Terms, 17 Merrion Row. 2 F
AT sea front, Kingstown—Attractive, basementless House, £1,275; Sandycove, detached Bungalow, £750. Cottage, £650; many others along sea coast.—Meagher, Sandycove road. 2 F
ANGLESEA Road—Very attractive modern semi-detached House; two reception, lounge hall, four bedrooms.—Browne and Dowse, Grafton street, opposite Woolworth's.
ALUCRING order, ready, Epworth, Dalkey, detached, Sell, Let; 9 principal apartments; sunny, secluded.—Arthur Jones, Auctioneer. 2 F
AT Killiney, occupied, sunny, elevated Residence, complete, Selling or Let; 12 rooms capacity; garage, 1 acre.—Arthur Jones, Stephen's Green.
BEAUTIFUL detached non-basement Residence, 2¼ acres, ideal position, Killiney; large selection.—Boag, Blackrock, over Monument Creamery. 1 E
BARGAINS—Rathcar and Terenure, close trams, etc., 4 years built; 2 reception, 3 bedrooms, etc.; £850.—Allen and Townsend, 11 Stephen's Green. 2 D
BALLSBRIDGE—Modern semi-detached non-basement House, with bay windows, containing 2 reception rooms, 4 bedrooms, kitchen, h. and c. bath, garage; remission of rates; entire in good order. Seen by appointment with Thos. Dockrell, Sons and Co., Ltd., Agents. 2 F
BALLYBRACK—Freehold, a castellated granite built Residence, standing on 1 acre and possessing all modern requirements; 4 reception rooms, 5 bedrooms, maid's room, 2 bathrooms, kitchen, summer and 2 bathing houses; private grounds opening to seashore; price £2,500. Seen by appointment with Thos. Dockrell, Sons and Co., Ltd., Agents. 2 F
BRIDGE road, Phœnix Park—Large and small Houses, garages, gardens, for Sale.—Hamilton, Craig, Solicitors, South Frederick street. 29 C
CHEAP Houses—Clontarf, £600; Ranelagh, £650; Harold's Cross, £750.—Richingham and Co., 11 Lower Baggot street. 1 E
CRUMLIN—Semi-detached double House; gardens and garage; £700, loan arranged.—Connolly, Auctioneer, 3 Lincoln place.
CHOKING to Improve Your Wireless. See the "Weekly Irish Times" to-day. Price twopence. 2 F
DUN Laoghaire—£600 will purchase well constructed House, suitable for three flats; good order; bargain.—Garvey and Good, Lincoln place. 29 D
DETACHED Bungalow, bargain, £465 to immediate purchaser.—Boag, Blackrock, over Monument Creamery. 1 E
DALKEY—Close to tram and 'bus, semi-detached modern House, containing 2 reception, 3 bedrooms, boxroom, kitchen, h. and c. bath; garden, space for garage, electric light and gas; remission of rates; price £900. Seen on our order, Thos. Dockrell, Sons and Co., Ltd., Agents. 2 F
FOR Sale, substantial House, Station road, Sutton; long lease; head rent £4 10/-. Particulars from Bergin and Son, 16 Dawson street, Dublin. 1 C
GLASNEVIN (near Botanic Gardens)—Attractive modern House; price £950.—Garvey and Good, Lincoln place. 29 C
HOUSE for Sale or to Let, Fior-Gaeltacht, Connemara; land attached, beside sea, 'bus route; suit business. Address "Z 1324, House," this office. 12 29
HIGGINS is the Irish Family Name featured in the "Weekly Irish Times" to-day. Price twopence. 2 F
KILLINEY—For Sale, two good Houses, one on 1¼ acres, other on 4 acres; long lease; seen by appointment. Address "Z 1416, Houses," this office. 29 C
LOUGHLINSTOWN—For Sale, detached, non-basement Gentleman's Residence and 10 acres, 600 feet building frontage.—Garvey and Good, Lincoln place. 29 O
LEESON Park District—3 Roomed House and garage; £400.—Garvey and Good, Lincoln place. 1 E
LINDSAY road, Glasnevin—One of the best Houses on this favourite road for disposal, 2 reception, 5 bedrooms; garden, electric light and gas, space for garage. Price and full particulars from Thos. Dockrell, Sons and Co., Ltd., Sole Agents. 2 F
LEASEHOLD Premises, profit annual rent £16 6/-, for £100. Particulars, Ennis, 14 Leinster street, South. 2 F
LARGE, modern, well built Bungalow for Sale, newly erected, outskirts of Lisburn. For full particulars apply Box No. 1496, Irish Times Branch Office, Belfast. 2 F
MONKSTOWN, £1,000 — Comfortable Dwelling-house, Belgrave square; no ground rent.—Albert MacArthur, "The Housefinder." 28 C
MOUNTPLEASANT square—9 roomed house, in excellent order, kitchen, h. and c. bath, electric light, large garden; suitable as boarding establishment; price £900. Orders to view from Thos. Dockrell, Sons and Co., Ltd., Agents. 2 F
ORWELL Park—Attractive detached Residence; three reception, five bedrooms; garage, nice garden.—Browne and Dowse, Grafton street, opposite Woolworth's. 2 F
PIRIBSBOROUGH road, 1d. tram; 5 bedrooms; ground rent £4 15/-; gardens, front and rear.—Connolly, Auctioneer, 3 Lincoln place, Dublin.
RATHGAR—Exceptionally well built, semi-detached Residence, newly decorated and modernised; tennis court, etc.; price £1,450.—Garvey and Good, Lincoln place. 29 C
SHANKILL—Detached, on 5 acres; 3 reception rooms, 4 bedrooms, maids; near trains and 'buses; £1,700. Apply Harry Lianey and Son, 23 Stephen's Green. 27 O
SUNDRIVE road, Kimmage, semi-detached; garage, gardens, etc.; £750, loan repayable £1 weekly.—Connolly, Auctioneer, 3 Lincoln place.
£1,200 WILL Purchase excellent red brick House; three reception, five bedrooms.—Browne and Dowse, Grafton street, opposite Woolworth's.
£1,300 WILL Purchase an attractive House in Leeson Park district; old-world garden.—Garvey and Good, Lincoln place. 1 E
STILLORGAN Road—Delightful semi-detached Residence, bordering Mount Merrion; perfect order; 2 reception rooms, cloakroom (h. and c.), 4 bedrooms, bathroom, kitchen, excellent bathroom, etc.; garage; long lease, subject £14; £1,125.—Hamilton and Hamilton, Ltd., 60 Dawson street.
KENILWORTH Road—Pre-war Residence, in perfect order; 3 reception rooms, 5 bedrooms, fine bathroom, 2 w.c.s, kitchen; gardens, two garages (one let); held for ever at £4 12/- p.a.; £1,150 net.—Hamilton and Hamilton, Ltd., 60 Dawson street.
LEINSTER road (Harold's Cross road)—Solidly constructed pre-war Residence, semi-detached, suitable for boarding or private residence; 3 reception, 5 bedrooms, maid's bedroom, bathroom, separate w.c.; held for 800 years, indemnified against rent; £1,175.—Hamilton and Hamilton, Ltd., 60 Dawson street.
BALLSBRIDGE, on select road, semi-detached; 3 reception, 5 bedrooms; garden, space for tennis court, garage; low ground rent; reasonable price. Apply Harry Lianey and Son, 23 Stephen's Green.
NORTHBROOK Road—Semi-detached, well built Residence; 3 reception, 4 bedrooms, 2 servants' rooms; garage; in perfect order; price £1,650; held for ever free of rent. Apply Harry Lianey and Son, 23 Stephen's Green.
PALMERSTON Road—Semi-detached well decorated Residence; 3 reception, 5 bedrooms; garage; low ground rent; price £1,550. Apply Harry Lianey and Son, 23 Stephen's Green.
WE have a number of applicants to Rent or Buy Houses. Send us particulars, we do the rest.

HOUSES TO LET.

ARCHER'S have attractive modern Houses to Let—Blackrock, on tram line, six rooms, £90 yearly; Castle avenue, Clontarf, six rooms, etc., and garage, £80; also four roomed House, £72; all newly decorated, with every convenience. Apply Estate Office, 12 Lower Fitzwilliam street. 'Phone 62023. 1 C
ALLEN and Townsend, 11 Stephen's Green.—Rathgar, £72; Inchicore, £78; Dundrum, Kenilworth Park, £84; Pembroke, £96; Leeson street, £114. 2 F
CLONTARF—£50 per annum, tenant paying taxes (in all about £80), semi-basement double fronted House; 2 sittingrooms, 4 bedrooms, maid's room, bathroom, electric light; 'bus route.—James H. North and Co., 110 Grafton street.
GLENVILLE avenue; 3 reception, 5 bedrooms, maid's room; £100 and rates. Apply Harry Lianey and Son, 23 Stephen's Green, Dublin.
HOUSES for Letting, Furnished and Unfurnished. Apply Frim Bros., 21 Dawson street. X
NON-BASEMENT Houses for Renting—Terenure, 7 rooms, kitchen, h. and c. bath, £80 and rates; Howth road, Clontarf, double-fronted, 7 rooms, kitchen, h. and c. bath, £60 and rates, val. £23; Ballsbridge, 7 rooms, kitchen, £120 free. Full particulars from Thos. Dockrell, Sons and Co., Ltd., Agents. 2 F
RATHGAR—15 Eton road, 3 sittingrooms, 5 bedrooms, etc.; garden. Key at 13. Particulars 64 Leinster road. 29 C
ROCK Road—Detached, fully Furnished; two reception, three bedrooms; all modern conveniences, garage, etc.; £150 per annum.—P 1717, this office. 1 E

HOUSES TO LET CONTINUED.

WELL Furnished House to Let immediately, Ballsbridge district; well situated. Address "Z 1342, House," this office. 29 C
3 HERBERT road, Sandymount—Three sittingrooms, 5 bedrooms, etc.; garage, garden. Key No. 2. Particulars 64 Leinster road. 29 C

HOUSES WANTED.

UNFURNISHED House, 3-4 bedrooms, Wanted, South side, by adult family in Government service.—P 1818, this office.
WANTED, particulars House to Let, Ballsbridge vicinity.—P 1845, this office.

APARTMENTS AND FLATS TO LET

DUBLIN AND DISTRICT.

AT 21 Fitzwilliam square—Board Residence, every modern convenience, personal supervision; moderate. 30 29
AT 11 Merrion square, Dublin; 22 Trafalgar terrace, Monkstown—Self-contained Flats, redecorated. Viewed daily. Apply Mrs. Keys, 17 Fownes street. 28 29
AT 55 Upper Leeson street—Exclusive Accommodation; scrupulous cleanliness; excellent cuisine, personal supervision; 'phone 61224. 29 O
ATTRACTIVE, self-contained Flats, from £42 yearly; all conveniences; freshly decorated. Apply Archer, 12 Lower Fitzwilliam street. 'Phone 62023. 1 E
A FURNISHED Hall Flat to Let, Upper Mount street; bedroom, sittingroom, kitchenette, bathroom, el.; 30/- weekly.—P 1649, this office. 29 D
AT Leeson Park—Attractively Furnished Bed-sitting-room, with modern fittings and attendance, single 30/-, 47/6 double; select. 'Phone, 91196. 2 F
ACCOMMODATION, comfortable and select, in detached mansion, for gentleman only; moderate; south suburbs.—P 1815, this office. 2 F
AT 33 Mespil road, Furnished Flat, bedroom, sitting-room, bathroom, kitchenette, gas, electricity. 2 F
ATTRACTIVE Unfurnished Flat, own hall door, beautiful views, 1 Montpelier Parade, Monkstown, containing 3 rooms, bathroom, kitchenette, etc., garage; £68 free. Apply Mrs. Murray, after 3 o'c. 'Phone 61506. 1 F
BALLSBRIDGE—Select little Flat, Furnished; quiet house; suit one; 25/—P 1688, this office. 31 D
COMFORTABLE Bed-Sittingrooms; suit business or professional men; also three room Flat.—13 Adelaide road. 1 C
COMFORTABLY Furnished Bed-Sittingrooms, divan beds, electric fires, breakfast and attendance.—23 Eccles street, terrace; 'phone 51694. 2 F
CLONTARF—Two Gentlemen can have partial board, separate rooms; select.—P 1801, this office.
DUBLIN Service Flats, 28 Upper Pembroke street (telephone 62888)—Bed-Sittingroom from 1 guinea; well Furnished Suites, private bathrooms, any period; restaurant, garage. T
FURNISHED Top Flat to Let from 1st February; sittingroom, 2 bedrooms, bathroom, kitchenette, electricity; garage for a car can be arranged. Apply 4 Fitzwilliam place. 26 C
FLATS, Unfurnished, 2-3 rooms, 11 Hatch street, 29 Lower Leeson street; moderate. 29 C
FURNISHED Flat, double bedroom, sittingroom, 5 Palmerston.—16 Percy place. Seen between 12-7.30. 29 C
FLATS to Let, Fitzwilliam square and best residential districts.—Etchingham and Co., 11 Lr. Bagot street, bottom. 1 E
FURNISHED Flat, self-contained, constant hot water; moderate.—49 Upper Mount street.
FURNISHED Flat, from end of February, suit one or two adults; seen 12 to 2 o'c.—8 Leinster square, Rathmines.
GENTLEMAN offered very comfortable home as Paying Guest in new house, Terenure district; all comforts and conveniences; no other boarders; bright and sunny room, with clear view of Dublin Mountains; one minute from 'bus stop; terms moderate to suitable person.—P 1841, this office.
HIGGINS is the Irish Family Name featured in the "Weekly Irish Times" to-day. Price twopence. 2 F

NOTICE.

In addressing envelopes covering replies to Advertisers in this Paper great care should be taken to include the catch words, when same are given, after the Office Number, thus "Z Housemaid," should be written carefully upon the envelope. T
LANSDOWNE road—Beautifully Furnished Hall Flat to Let from March; telephone.—P 1652, this office. 29 C
LADY can Let business gentleman or lady most comfortable Bed-Sittingroom, partial; all modern conveniences.—19 Raglan road, Ballsbridge. 1 E
LUXURIOUS Unfurnished Hall Flat, in detached house.—59 Upper Leeson street. 2 F
MOREHAMPTON road—Well Furnished Hall Flat, self contained; suit two adults; £7 monthly; garage can be arranged.—P 1814, this office. 2 F
MITCHELSTOWN Castle, County Cork, is the subject of this week's "Historic Irish Mansions" series in the "Weekly Irish Times." Price twopence. 2 F
OUTDOOR separate entrance, small, first floor, Unfurnished, self-contained Flat; bus passes; gas geyser; £1 weekly; beside Phœnix Park.—McGrath, Belleville, Ashtown, Dublin. 1 E
PROTESTANT young Man requires select Apartments, full or partial Board; South side.—P 1847, this office.

APARTMENTS AND FLATS TO LET CONTD.

SELF contained Unfurnished, three roomed Flat, kitchenette, bath, modern conveniences.—11 Leinster square. 30 D
SELF-CONTAINED Flats and Maisonettes, Furnished and Unfurnished, for Letting, all districts, city and suburbs. Apply Prim Bros., 21 Dawson street. X
SELF-CONTAINED Flat, Unfurnished, five rooms, bathroom, Clontarf; £72.—P 1673, this office. 31 C
SELECT Hall Flat, newly decorated, self-contained, Unfurnished.—12 Castlewood avenue, Rathmines. 1 E
SELF contained Flat, 3 rooms, kitchenette; newly decorated.—37 Upper Mountpleasant avenue, Rathmines. 2 F
SELECT Accommodation, ladies or gentlemen, full or partial.—29a Charleston road, Ranelagh.
TWO Bedrooms, use of sittingroom; partial board; private house.—56 Kenilworth Park. 1 C
WELL Furnished Flat, modern house, tram line, Upper Drumcondra; 3 bedrooms, sittingroom, kitchen, pantry; garage if required; moderate; careful tenant; adults; reference.—P 1754, this office.
15 NORTHUMBERLAND Road—Drawingroom and Hall Flats to Let, furnished or part; garden, 'phone, use garage. 29 C
53 WATERLOO Road—Furnished Sittingroom, 2 bedrooms, bath, attendance; full or partial board; moderate. 1 E

APARTMENTS AND FLATS WANTED.

FLAT Wanted by the end of March, vicinity of Dundrum or Rathfarnham; 2 bedrooms, sitting-room, kitchen, bathroom; three adults; moderate.—P 1816, this office.
FURNISHED Flat, three rooms, kitchenette, bath, etc., South side, central; Ballsbridge preferred; state terms.—P 1844, this office. 2 D
GENTLEMAN (independent) requires Room and Breakfast, electric light, bath and heat; select.—P 1815, this office. 30 D
GENTLEWOMAN (I.C.) wants small self contained Flat, near 'bus or tram lines; moderate; state rent. Address "Z 1371, Flat," this office. 1 C
GENTLEMAN requires Bed-Sittingroom, with modern furniture and coal fire; meals as required, attendance, absolute cleanliness, bath. Give particulars to P 1781, this office. 1 E
GENTLEWOMAN (Widow) wants Furnished Room, every convenience; permanent; South suburbs; own linen; 8/- weekly.—P 1809, this office.
LADY requires Bed-sittingroom, kitchenette, conveniences; South side. Address, terms, "Z 1377, Apartments," this office. 1 C
MARRIED Couple require Self-contained Flat, with bathroom and w.c., furnished or